

12-00-052

SEARCHED INDEXED
SERIALIZED FILED
MAY 11 1969
FBI - COLUMBIA

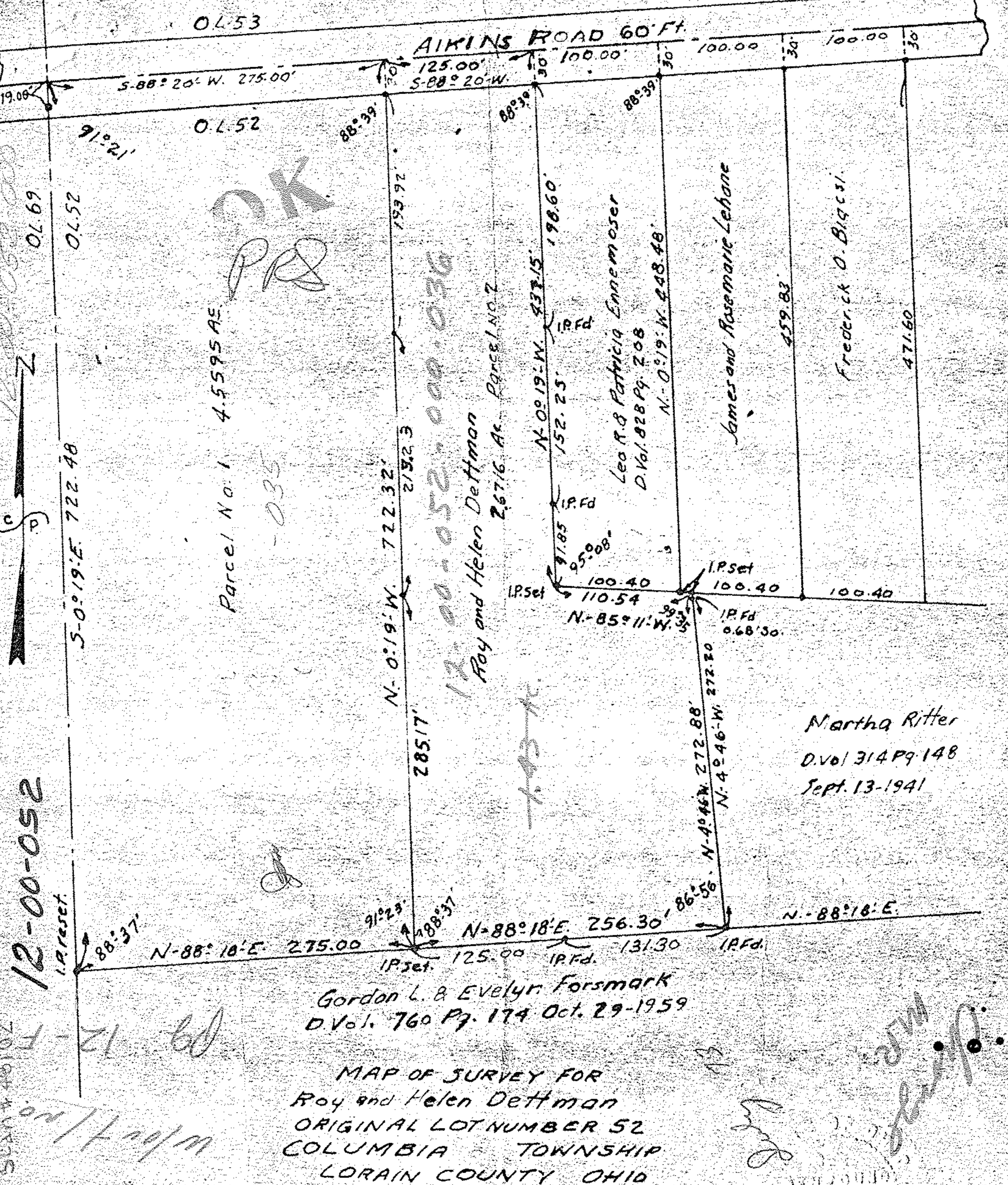

0453

AIKINS ROAD 60 FT.

5-88° 20' W. 275.00'

125.00' 5-88° 20' W.

100.00' 30' 100.00' 30'

91° 21' 257.0'

88° 39'

88° 39'

88° 39'

69.70

06.52

Parcel No. 1 4.5595 AC.

-035

N-0° 19' W. 722.32'

213.23

285.17'

Roy and Helen Dettman

Parcel No. 2

12-00-052-000-036

N-0° 19' W. 433.15'

152.25'

198.60'

Leo R. & Patricia Ennemoser

D. Vol. 828 Pg. 208

N-0° 19' W. 448.48'

James and Rosemarie Lehane

459.83'

Frederick O. Biggs

471.60'

I.P. Set

I.P. Fd.

I.P. Fd.

I.P. Fd.

I.P. Fd.

I.P. Fd.

I.P. Fd.

I.P. Fd.

I.P. Fd.

I.P. Fd.

I.P. Fd.

I.P. Fd.

I.P. Fd.

I.P. Fd.

I.P. Fd.

I.P. Fd.

I.P. Fd.

I.P. Fd.

I.P. Fd.

I.P. Fd.

I.P. Set

I.P. Fd.

I.P. Fd.

I.P. Fd.

I.P. Fd.

I.P. Fd.

I.P. Fd.

I.P. Fd.

I.P. Fd.

I.P. Fd.

I.P. Fd.

I.P. Fd.

I.P. Fd.

I.P. Fd.

I.P. Fd.

I.P. Fd.

I.P. Fd.

I.P. Fd.

Martha Ritter
D. Vol 314 Pg. 148
Sept. 13-1941

Gordon L. & Evelyn Forsmark
D. Vol. 760 Pg. 174 Oct. 29-1959

MAP OF SURVEY FOR
Roy and Helen Dettman
ORIGINAL LOT NUMBER 52
COLUMBIA TOWNSHIP
LORAIN COUNTY OHIO
Scale 1" = 100' MAY-6-1969

Handwritten signatures and notes in the bottom right corner.