

Scan # 48095

01: 9.9

37AC 3199 3209  
30737AC

(-028)  
COLUMBIA HILLS COUNTRY CLUB, INC.  
O.R.V. 368 P. 713

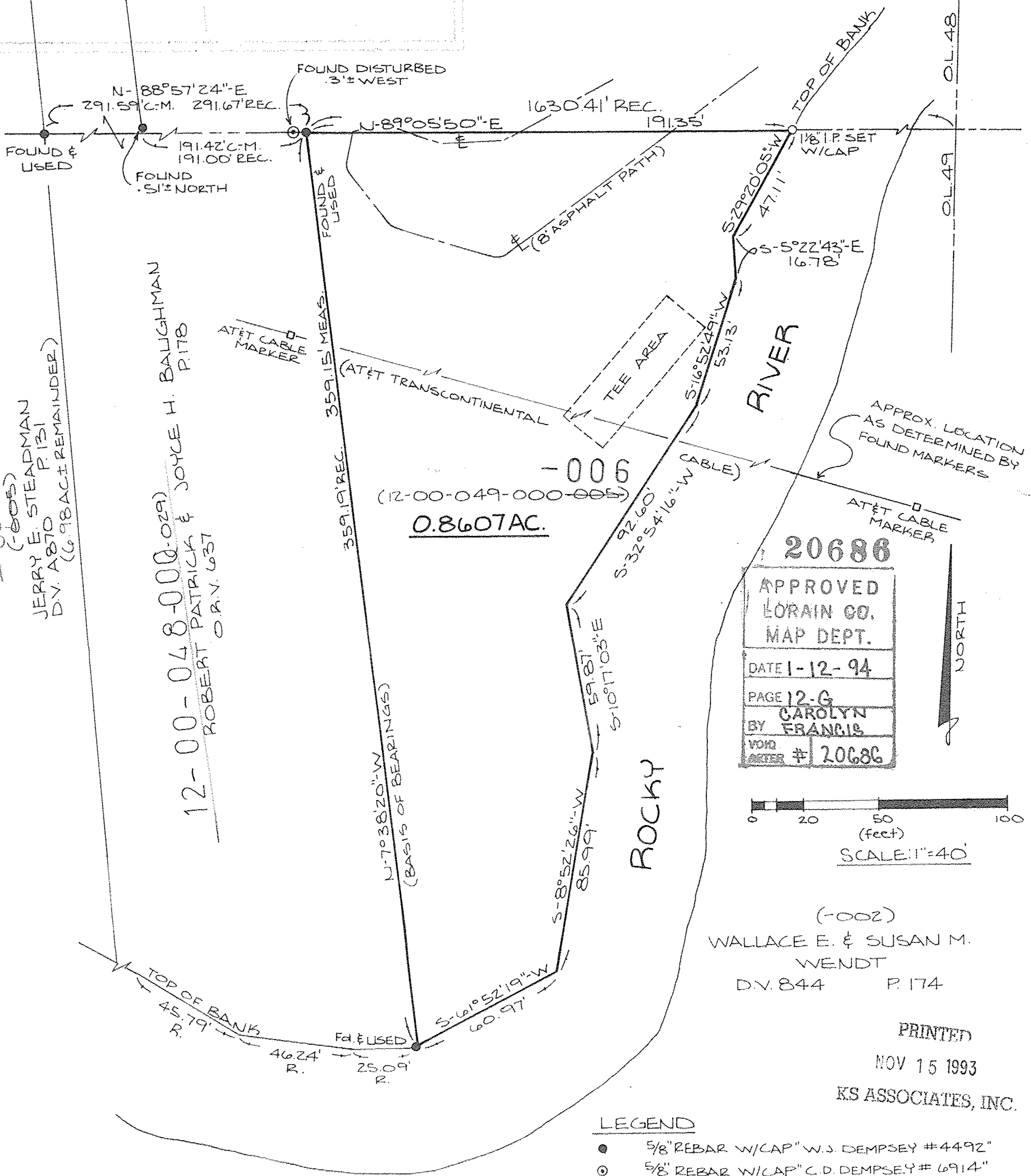

OUT (-805)  
 JERRY E. STEADMAN  
 D.V. 8870 P. 131  
 (G. 98 AC REMAINDER)

12-00-048-000-029  
 ROBERT O. R.V. 637

JERRY E. BALIGHMAN  
 P. 178

JOYCE H. BALIGHMAN  
 PATRICK & JOYCE H. BALIGHMAN

20686  
 APPROVED  
 LORAIN CO.  
 MAP DEPT.  
 DATE 1-12-94  
 PAGE 12-G  
 BY CAROLYN FRANCIS  
 VOID AFTER # 20686

0 20 50 100  
 (feet)  
 SCALE: 1"=40'

(-002)  
 WALLACE E. & SUSAN M.  
 WENDT  
 D.V. 844 P. 174

PRINTED  
 NOV 15 1993  
 KS ASSOCIATES, INC.

- LEGEND
- 5/8" REBAR W/CAP "W.S. DEMPSEY #4492"
  - 5/8" REBAR W/CAP "C.D. DEMPSEY #6914"

**SURVEY MAP**  
 PART OF COLUMBIA TOWNSHIP ORIG. LOT NO 49  
 TOWNSHIP OF COLUMBIA  
 COUNTY OF LORAIN STATE OF OHIO  
 NOVEMBER 9, 1993

**KS ASSOCIATES INC.**  
 ENGINEERS SURVEYORS

*Michael A. Straub*  
 MICHAEL A. STRAUB, P.S.  
 REG. SURVEYOR NO. 7055

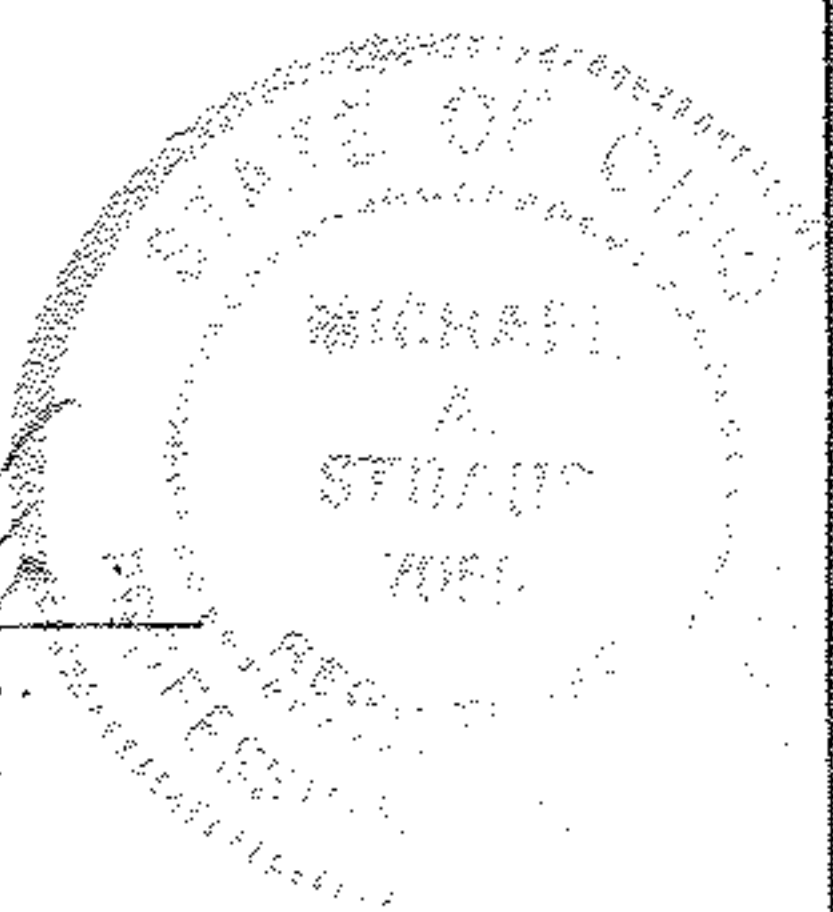

(REF. MAP OF SURVEY FOR R. PATRICK BAUGHMAN BY W.S. DEMPSEY DATED: NOV. 1991)

F.B. 199 P. 69  
 93-267