

LAUNDON • SIMON • CAHL & ASSOC., INC.  
CONSULTING ENGINEERS & SURVEYORS  
110 MIDDLE AVE., ELYRIA, O. 44035

SURVEY FOR:

CHARLES J. & EVANGELINE  
FANARA

Orig. Lot 44	City of	Date FEB. '92 Scale 1"=100'
Orig. Sec	Village of	Dwn. by R.G.S. Chkd. by R.C.
Tract	County of LORAIN	Job No. 92-2152 F.B. 202/72
Township of COLUMBIA	State of OHIO	Printed MAR 24 1992

REV. 9-24-92 R.G.S.

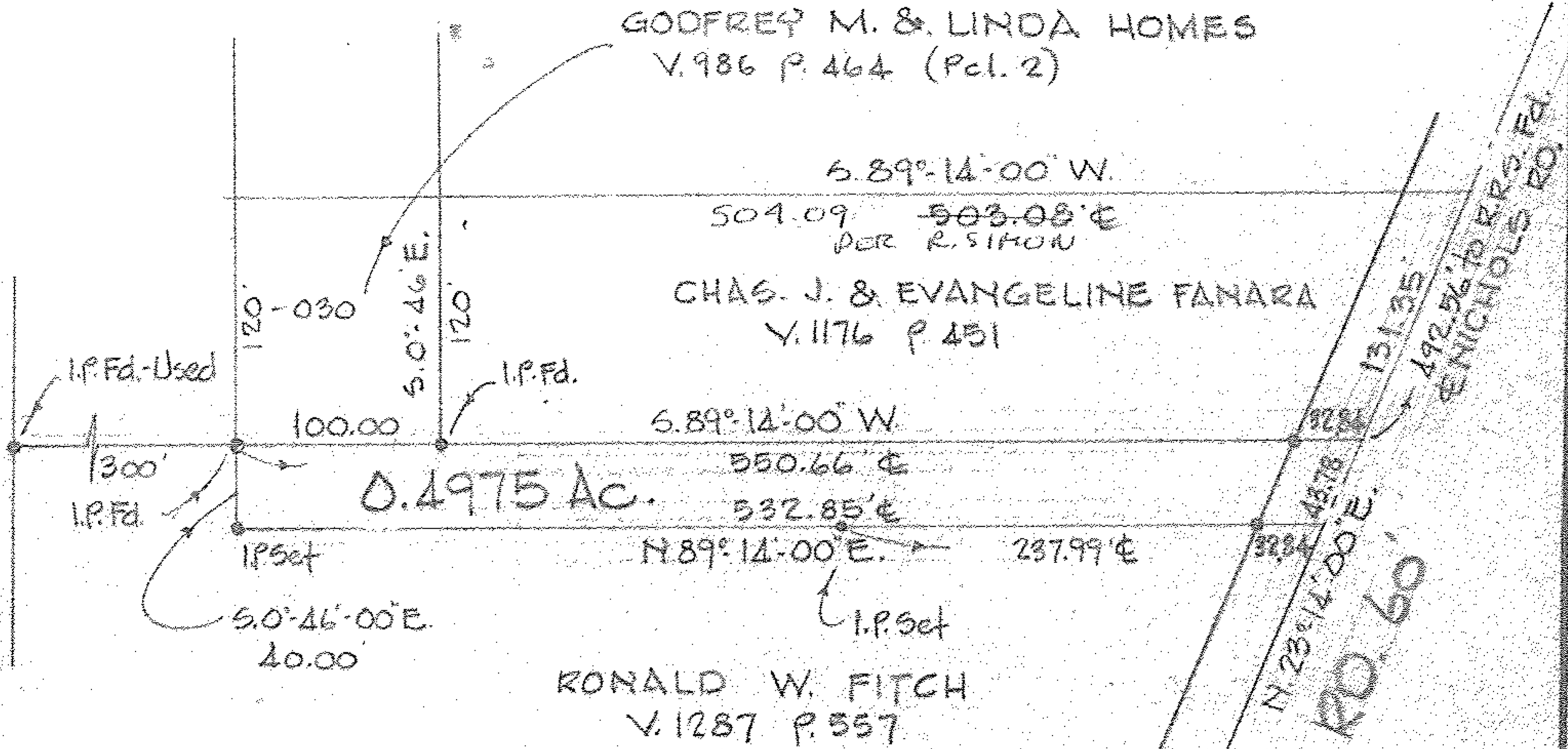

19845

APPROVED  
LORAIN CO.  
MAP DEPT.  
DATE 4-2-92  
PAGE 12-00-044-A  
BY CAROLYN  
FRANCIS  
VOID  
AFTER # 19845

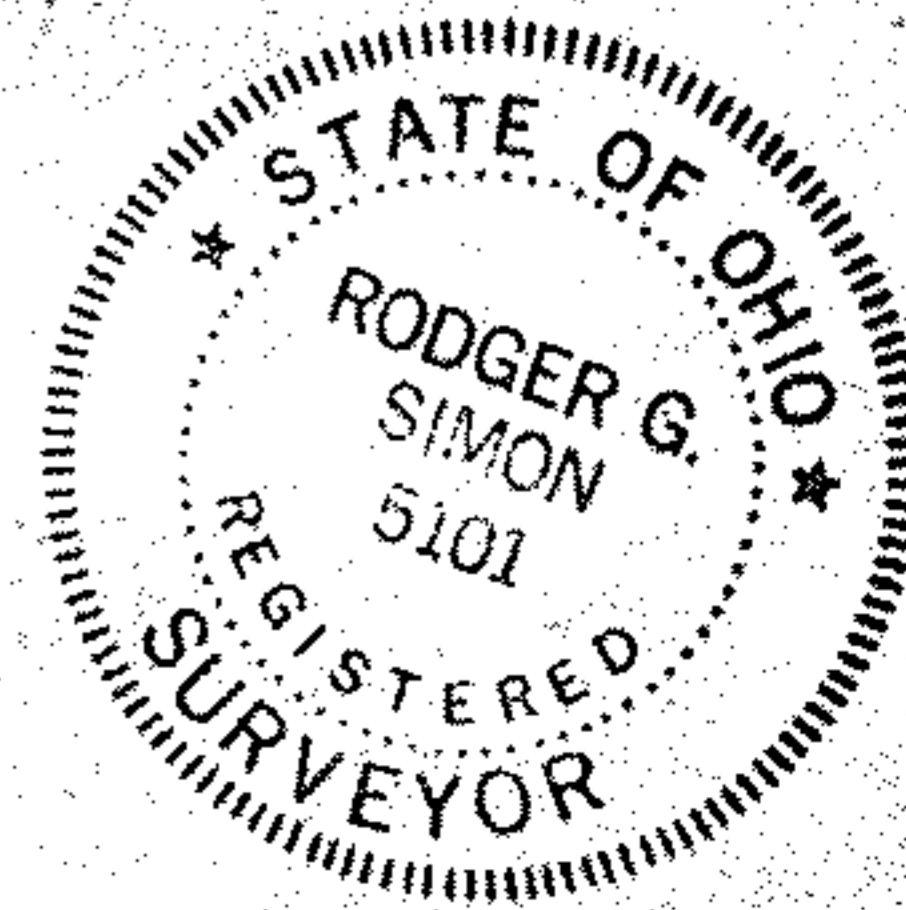

17-00-044-000  
Scan # 48084  
19845  
17-00-044-A