



WEST RIM RSVR. SUBD. 54/34-35

S/L 13

LOT SPLIT MAP

MADE FOR

BOGUSLAW & BOZENA KAWA

ORIGINAL COLUMBIA TOWNSHIP

PART OF ORIG. LOT No. 44

COUNTY OF LORAIN, STATE OF OHIO



JUNE 16, 1997

JULY 2, 97

I HEREBY STATE THAT THIS IS A TRUE AND ACCURATE REPRESENTATION OF THE PREMISES SHOWN HEREON AND THAT IT WAS DONE IN ACCORDANCE WITH THE MINIMUM STANDARDS FOR BOUNDRY SURVEYS IN THE STATE OF OHIO AS ADOPTED IN THE ADMINISTRATIVE CODE CHAPTER 4733-37, ALL TO THE BEST OF MY KNOWLEDGE AND PERSONAL BELIEFS. ALL COURSES ARE GIVEN TO AN ASSUMED MERIDIAN.

BY *James B. Root*

JAMES B. ROOT

REG. SURVEYOR No. 5045

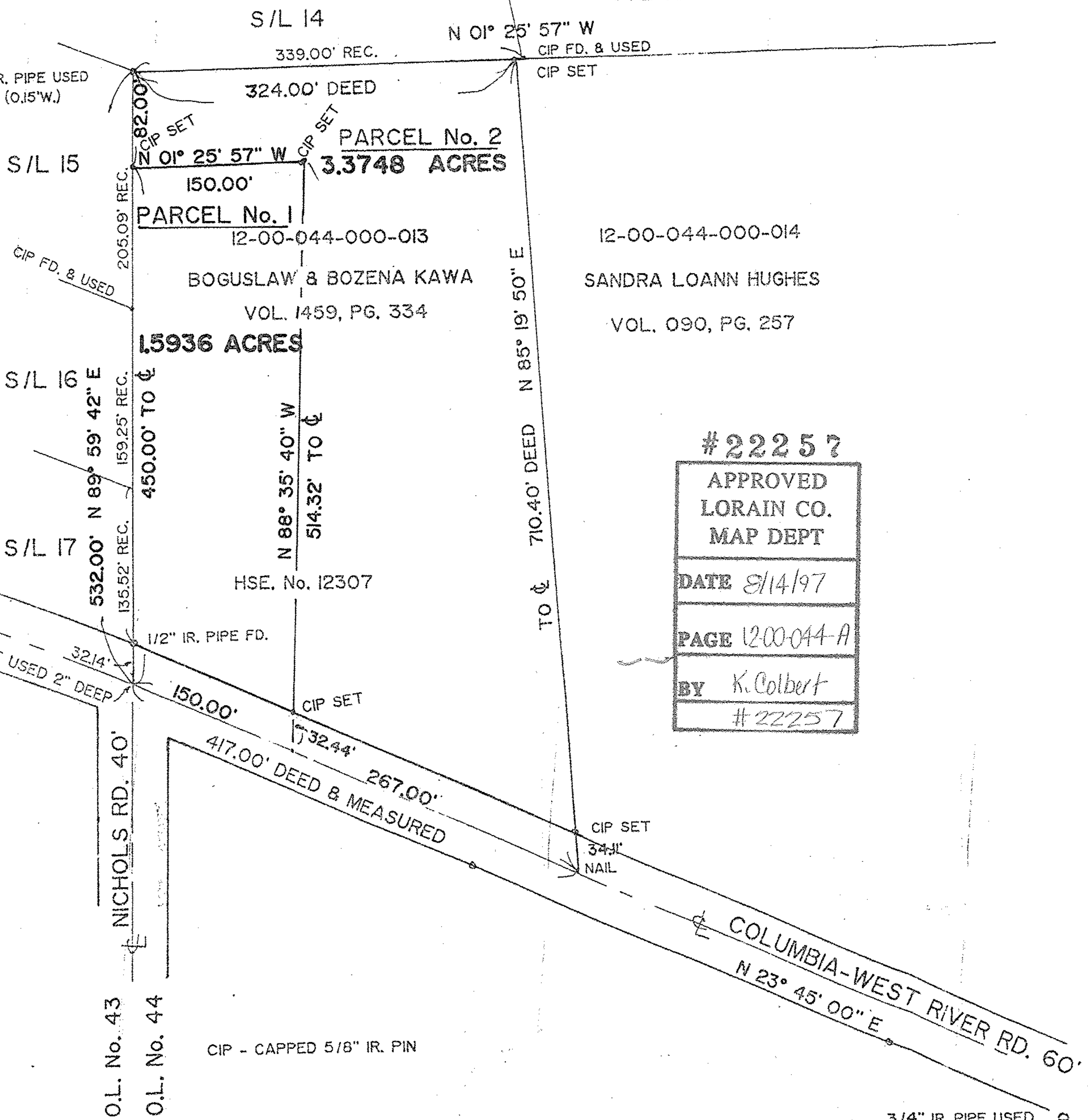
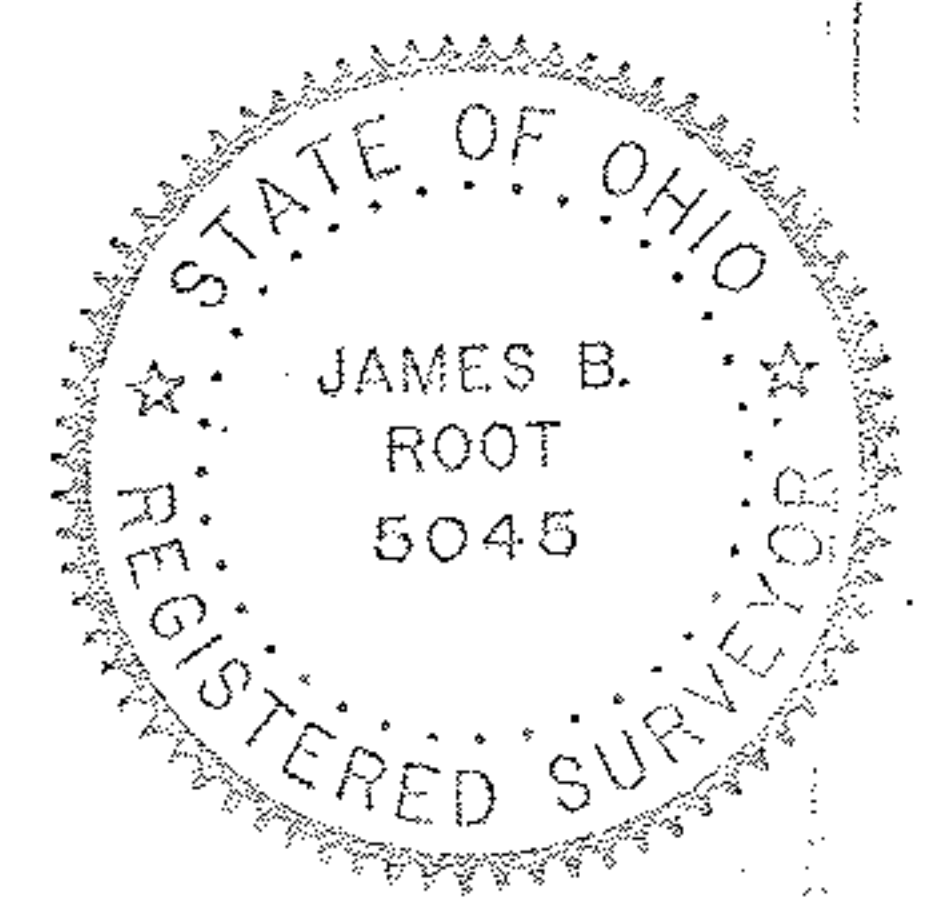

#22257
APPROVED
LORAIN CO.
MAP DEPT
DATE 8/14/97
PAGE 1200-044-A
BY K. Colbert
#22257

CIP - CAPPED 5/8" IR. PIN

3/4" IR. PIPE USED