

N

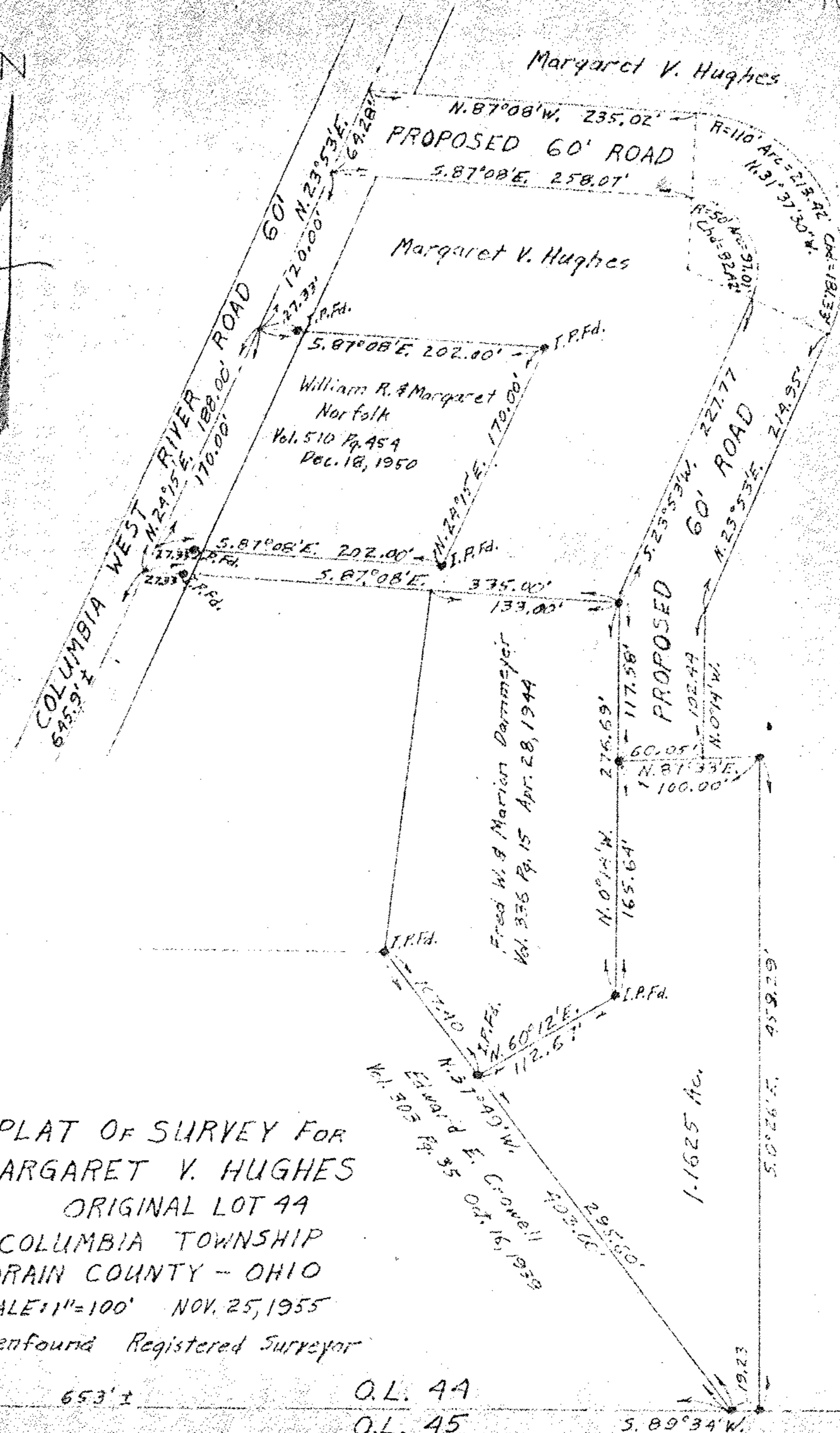

O.L. 57
O.L. 44



PLAT OF SURVEY FOR
MARGARET V. HUGHES
ORIGINAL LOT 44
COLUMBIA TOWNSHIP
LORAIN COUNTY - OHIO
SCALE: 1"=100' NOV. 25, 1955
C.E. Penfound Registered Surveyor

I.P.Fd.

653' ±

O.L. 44
O.L. 45

S. 89° 34' W. 19.23'

NOTE: Iron pins found or set shown thus: •