

Scale 1"=100'



36.562 Acres

PENN CENTRAL RAILROAD

PART of ORIGINAL COLUMBIA TOWNSHIP LOT #41
LORAIN COUNTY, OHIO

PLAN of SURVEY
for
ATTORNEY DAVID GEORGE

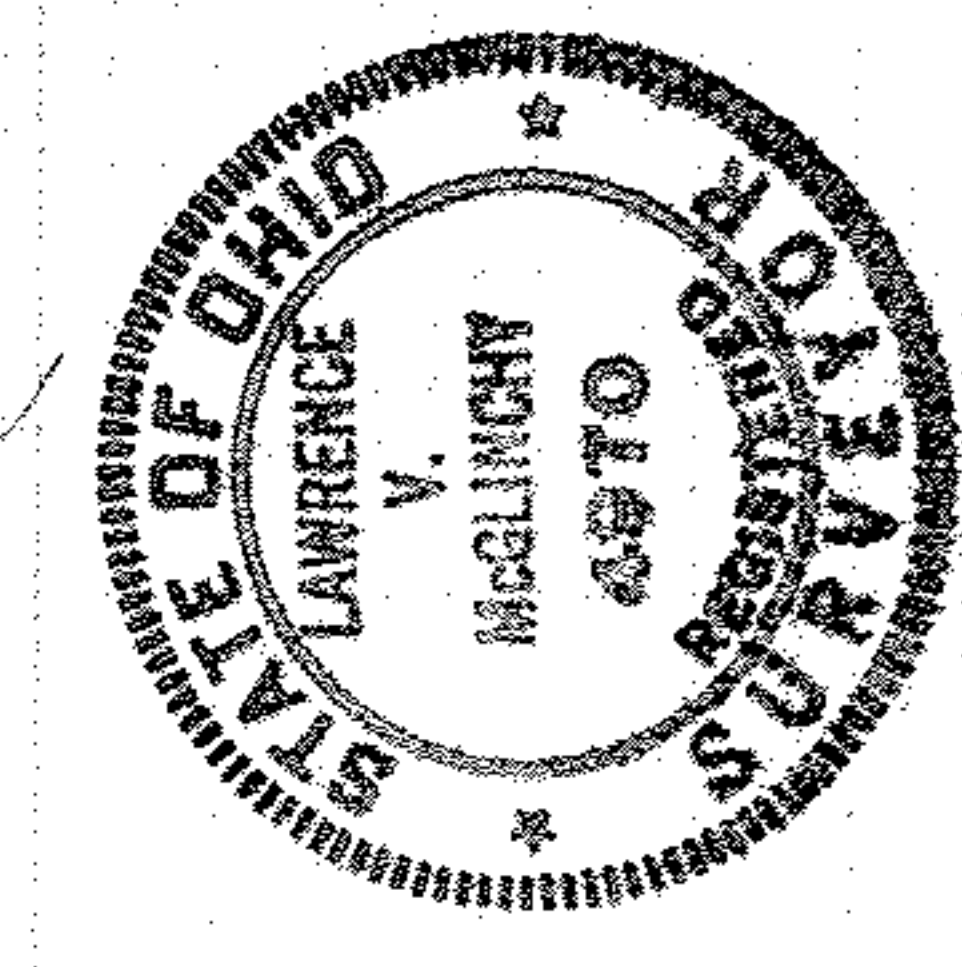

McGLINCHY and ASSOCIATES
 PROFESSIONAL ENGINEERS & SURVEYORS
 538 WEST BROAD ST. ELYRIA, OHIO
 MAY 19, 1976 #76918

200,500,100
 57004 #1002