

7479

SURVEY
OF
2 PARCELS

IN
ORIG. COLUMBIA TWP. LOT 39
LORAIN CO. OHIO
BEING PERMANENT PARCEL
12-00-039-00-029
& PART OF
12-00-039-00-030
FOR

CARROLL BARTTER
BY

THE HENRY G. REITZ ENG. CO.
BY *John D. Saylor* PRES

SCALE 1"=50' APRIL 1973

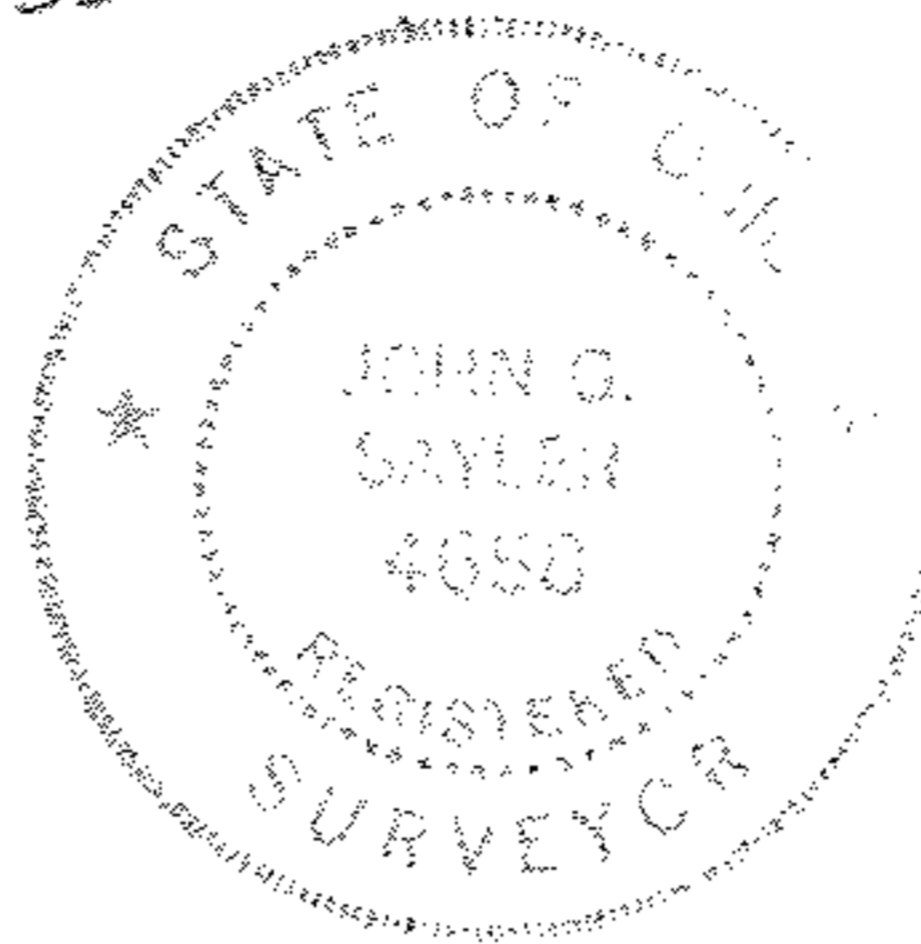

• DENOTES IRON PIN SET

12-00-039-000-056
SCAN # 43063

12-00-039-B

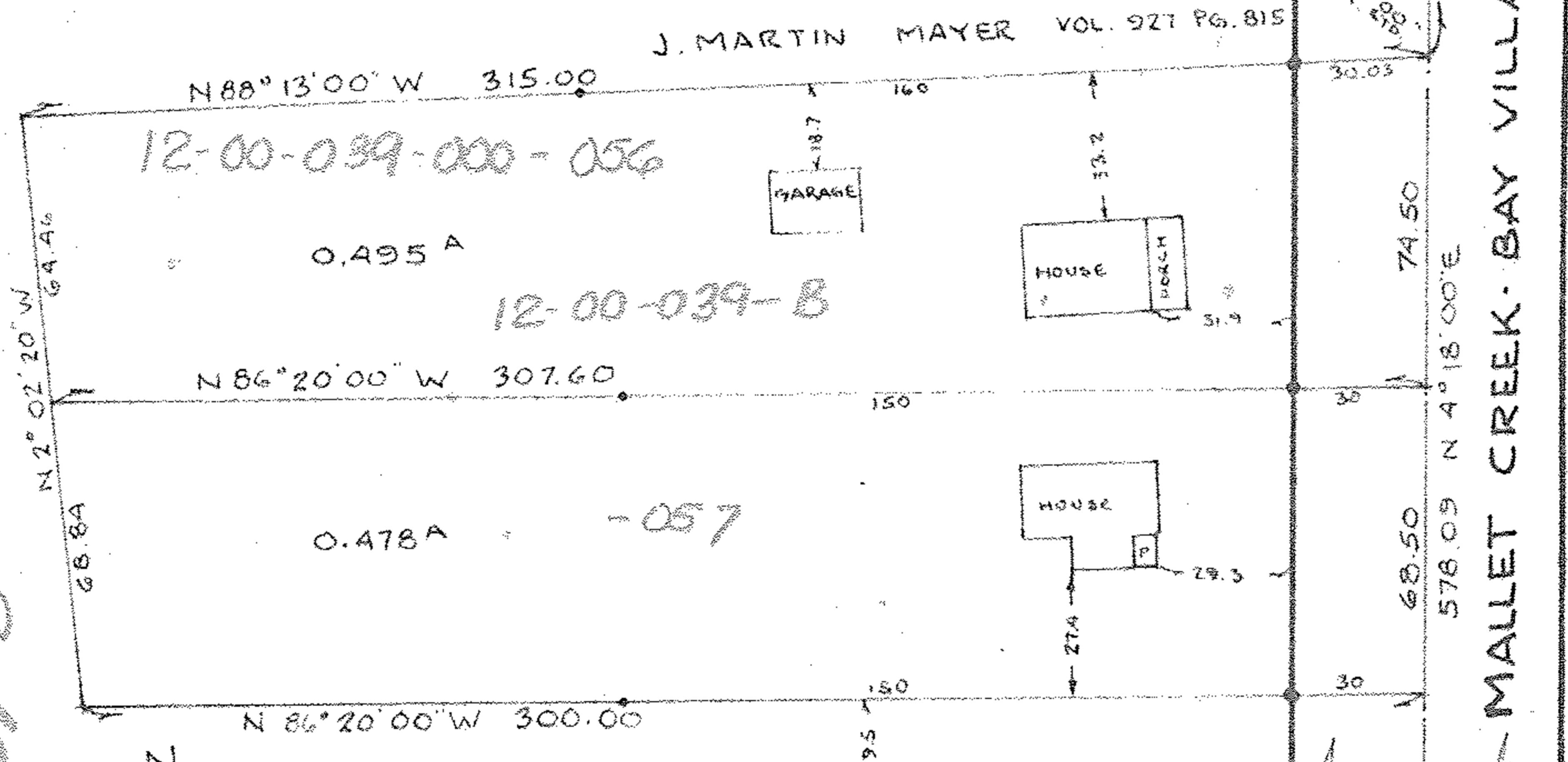

P.I.
234+
44.70

CONG.
MON. USED 30' 20' 233+
70.60

MALLET CREEK - BAY VILLAGE RD. - 60'

OL 39
OL 38

176° 20'
CONG.
MON. USED P.C.