

12-00-038-000-018, 020, 021
 12-00-038-B
 Scan # 48061

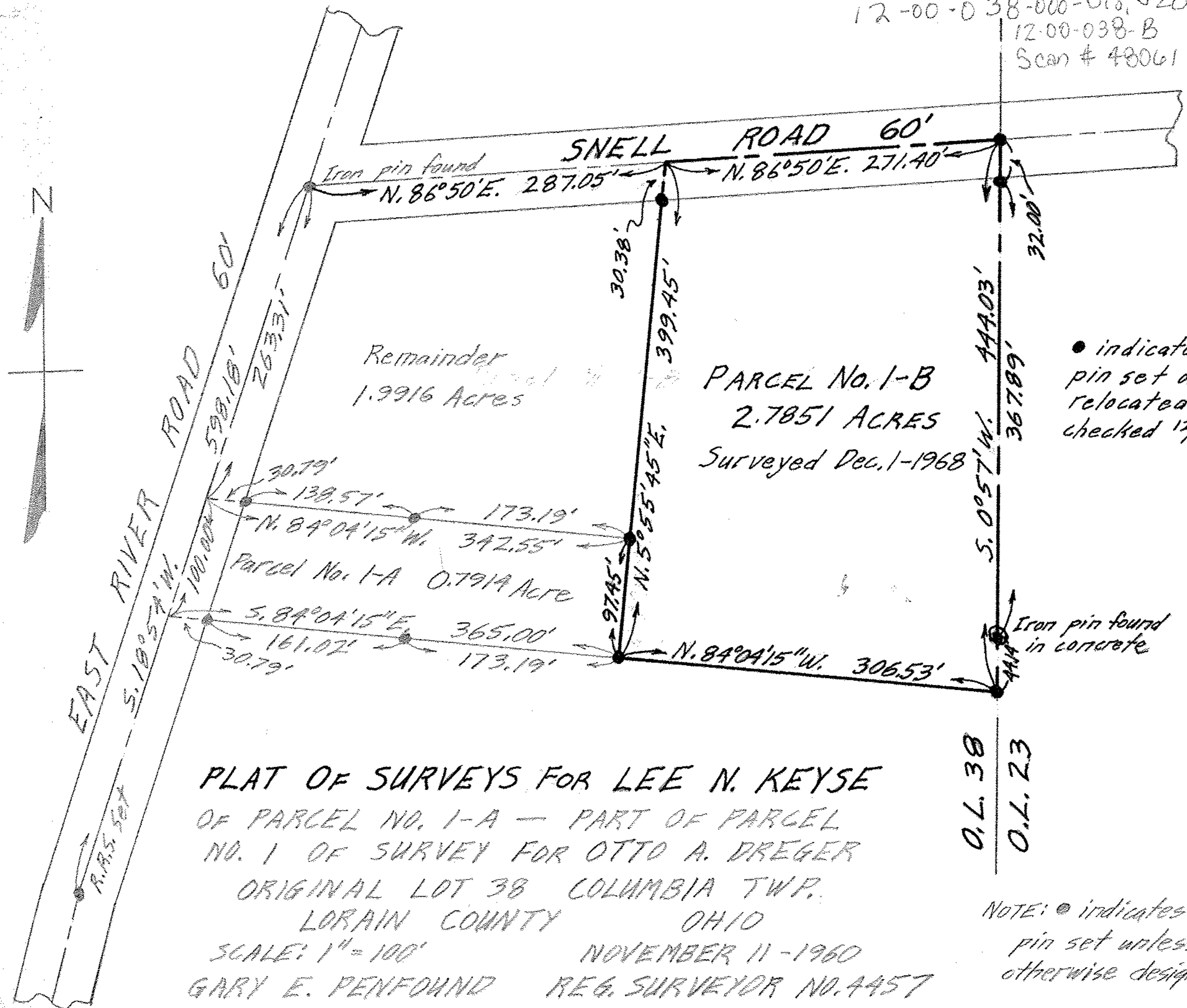

Remainder
 1.9916 Acres

PARCEL NO. 1-B
 2.7851 ACRES
 Surveyed Dec. 1-1968

● indicates iron pin set or relocated and checked 12/1/68.

PLAT OF SURVEYS FOR LEE N. KEYSE
 OF PARCEL NO. 1-A — PART OF PARCEL
 NO. 1 OF SURVEY FOR OTTO A. DREGER
 ORIGINAL LOT 38 COLUMBIA TWP.
 LORAIN COUNTY OHIO

SCALE: 1" = 100' NOVEMBER 11-1960
 GARY E. PENFOUND REG. SURVEYOR NO. 4457

NOTE: ● indicates iron pin set unless otherwise designated.

0.4.38
 0.4.23