

12-00-038-B

Scan # 43060

12-00-038-00-021

#11341

12-00-038-B

SNELL RD

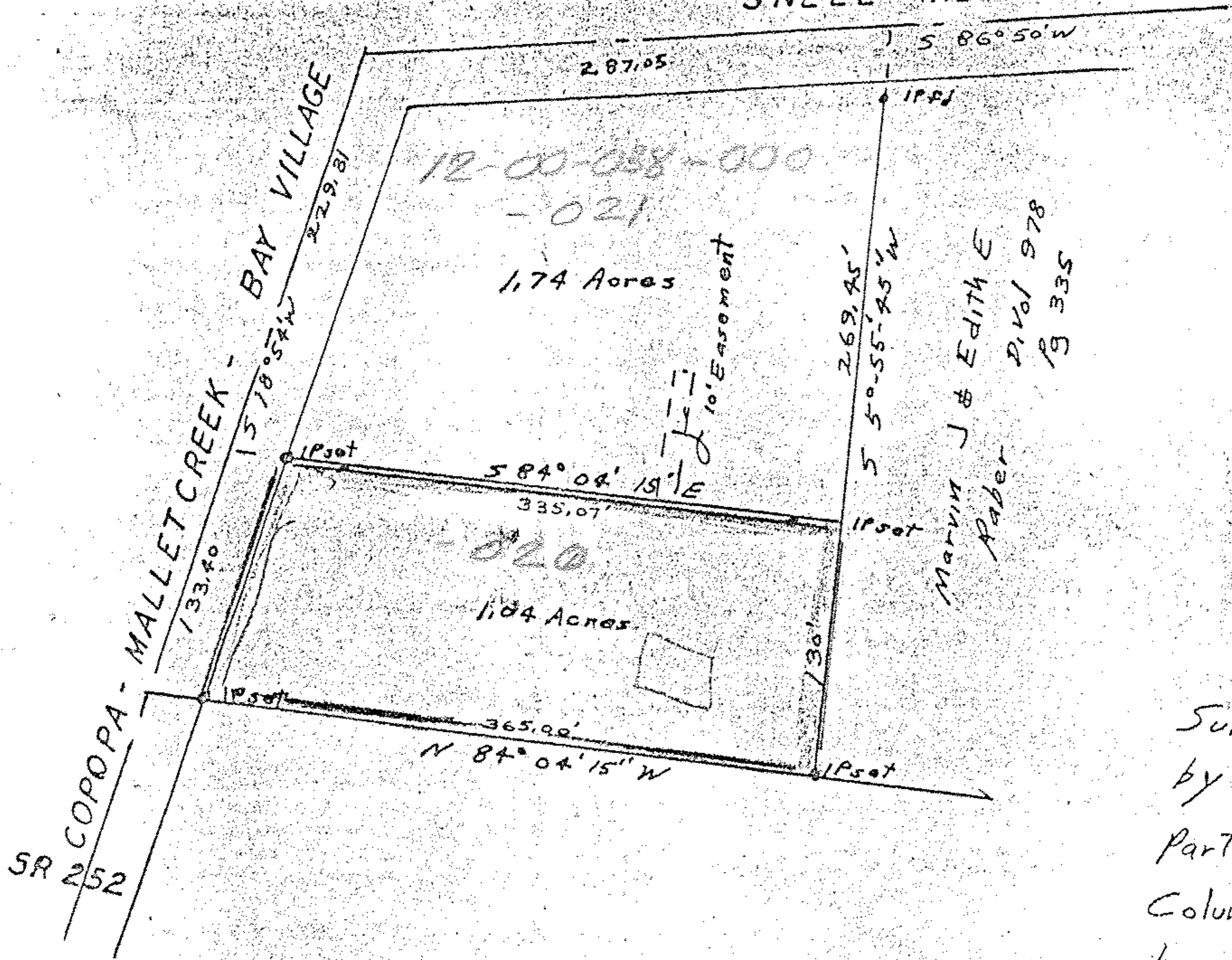

Marvin J & Edith E
Paber
P. Vol 978
Pg 335



Survey of Property owned
by Lee Keyse with parcel split
Part of Original Lot 38
Columbia Township
Lorain County Ohio
October 28 1977
Scale 1"=100'

John Pozzywak
Reg Surveyor
#5292