



LAUNDON . SIMON . CAHL & ASSOC. INC.  
CONSULTING ENGINEERS & SURVEYORS  
219 COURT ST. ELYRIA, OHIO 44035

SURVEY FOR:  
**JOSEPH & JEROME J. NOWINSKI**

Scan # 48058  
12-00-038-000-043-071 12-00-038-000-043-071

Orig. Lot 38	City of	Date 9-2-87	Scale 1"=60'
Orig. Sec	Village of	Dwn. by R.G.S.	Chkd. by C.J.
Tract	County of LORAIN	Job No. 87-1649	F.B. —
Township of COLUMBIA	State of OHIO	Printed	

BEN C. & JEAN SPRAGUE  
V.97A P.964

N.89°58'35"W.

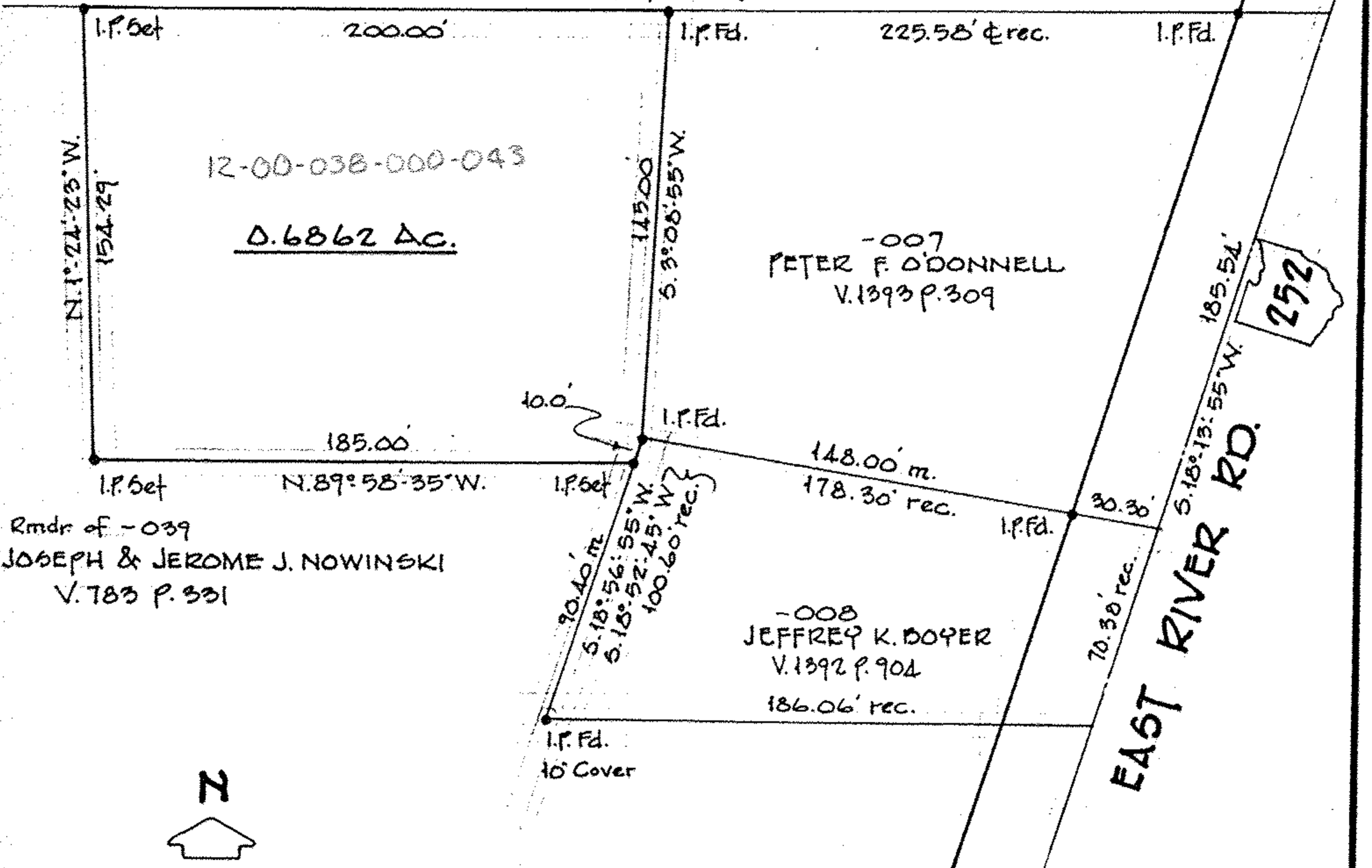

252

