FILE 4673

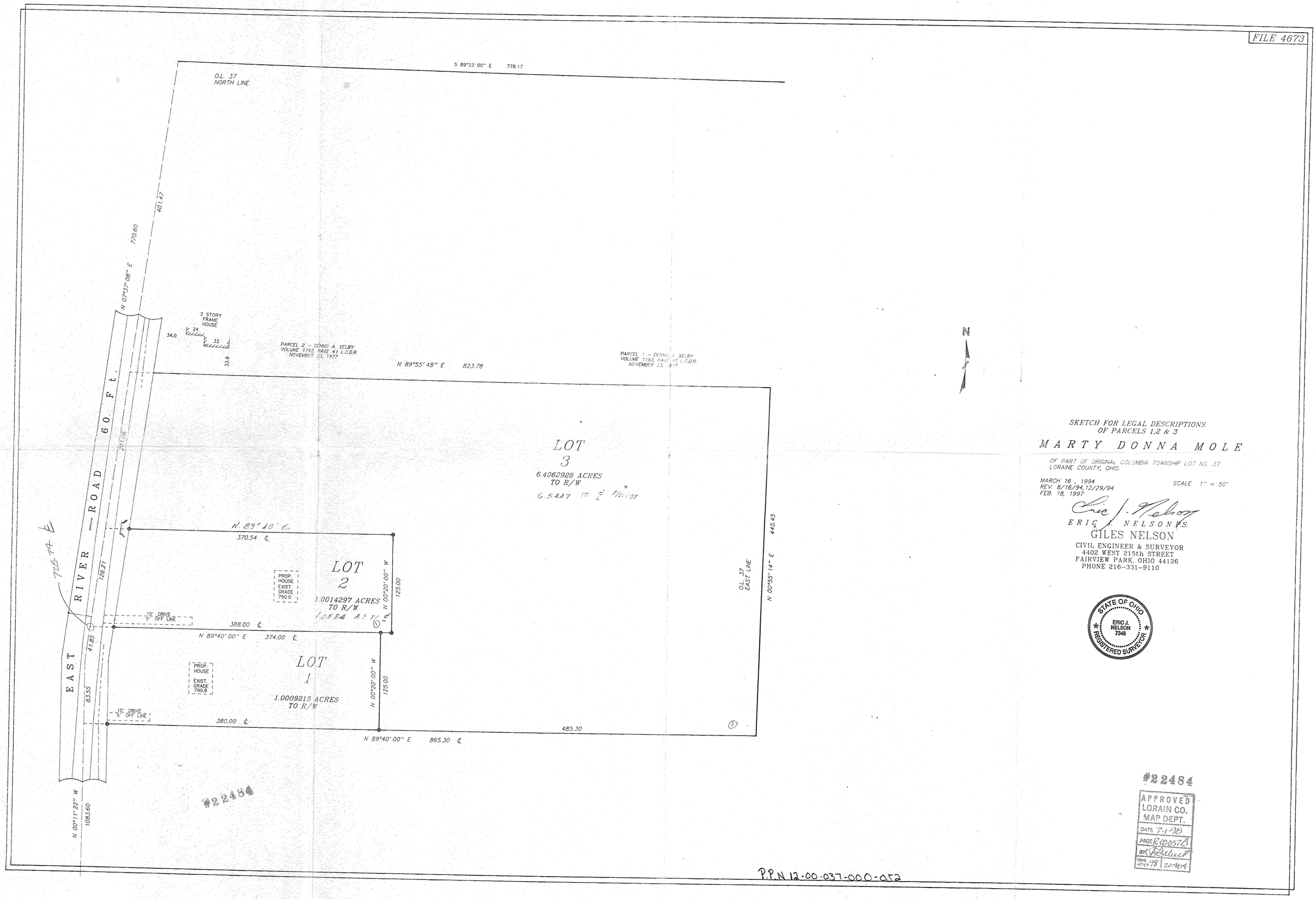

SKETCH FOR LEGAL DESCRIPTIONS
OF PARCELS 1,2 & 3

MARTY DONNA MOLE

OF PART OF ORIGINAL COLUMBIA TOWNSHIP LOT NO. 37
LORAINE COUNTY, OHIO.

MARCH 16, 1994
REV. 8/16/94, 12/29/94
FEB. 18, 1997

SCALE 1" = 50'

ERIC J. NELSON P.S.
GILES NELSON
CIVIL ENGINEER & SURVEYOR
4402 WEST 215th STREET
FAIRVIEW PARK, OHIO 44126
PHONE 216-331-9110

STATE OF OHIO
ERIC J. NELSON
7348
REGISTERED SURVEYOR

#22484

APPROVED
LORAIN CO.
MAP DEPT.
DATE 7-1-98
PAGE R00037B
BY
DOHO
APPROVED 98 22484

P.P.N 12-00-037-000-052

SCM # 48055