

12



1"=30'

250.14

THIS PARCEL FROM A MAP OF SURVEY BY C.T. BIGGS OCT. 7, 1957 FURNISHED BY OHIO BARTITLE

THIS PARCEL OUT VOL. 716, PG 578

APPROX 3' CLEAR TO ADJACENT RESIDENCE 163.02

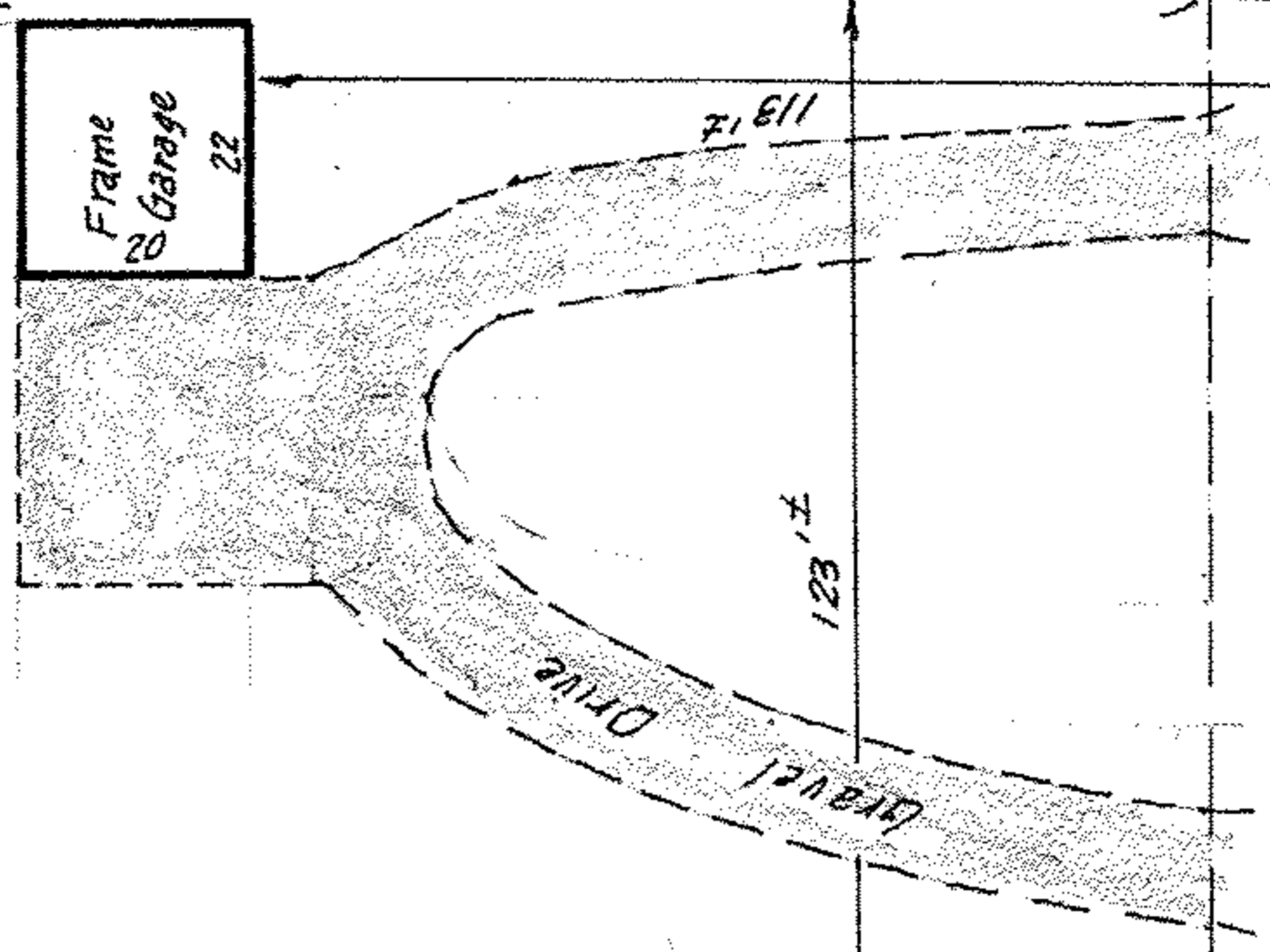
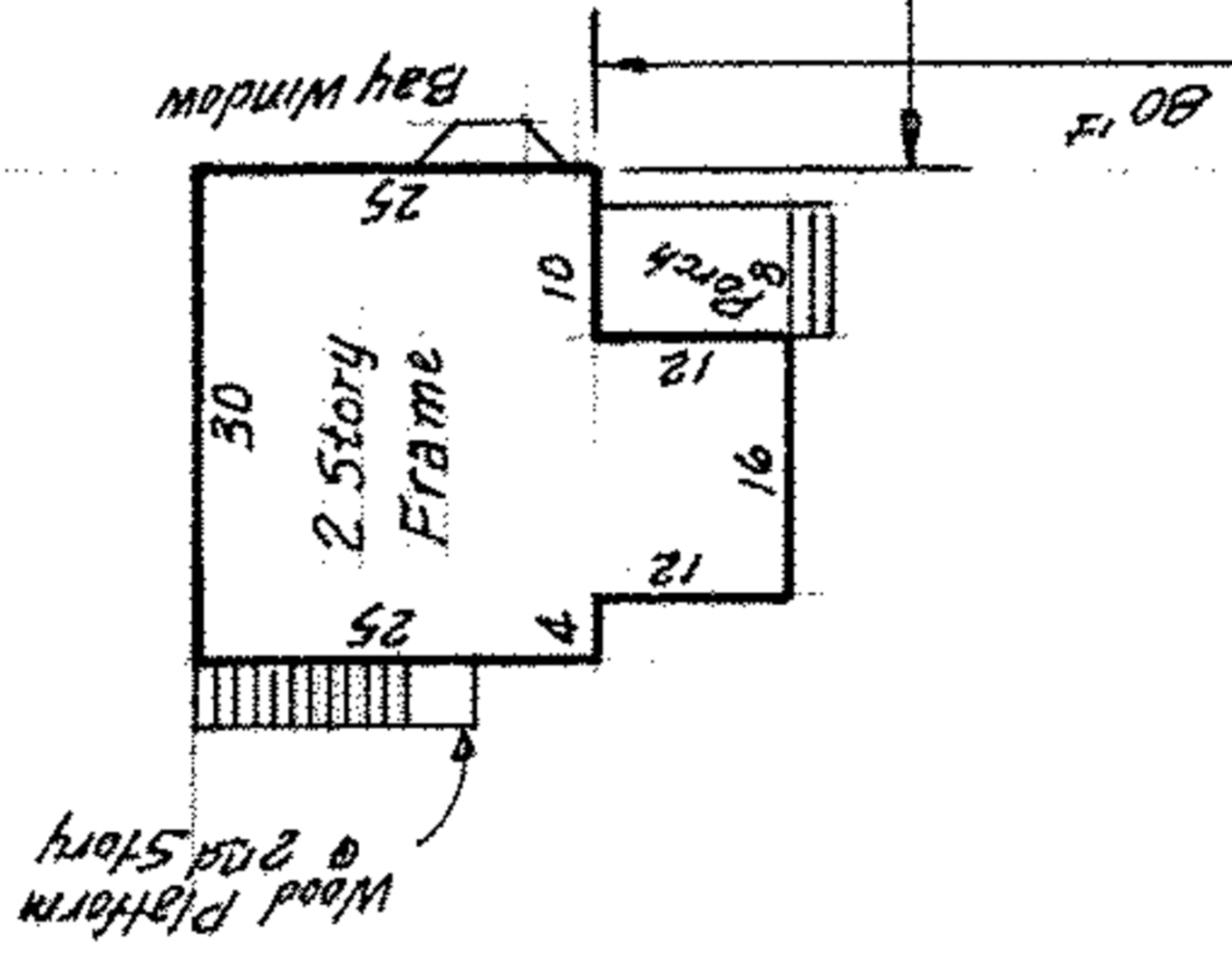

MALLET CREEK - BAY VILLAGE ROAD

AKA EAST RIVER RD 233.5 & S.R.252

PART of P.P. # 12-00-037-000-007
PART of ORIGINAL COLUMBIA TWP. LOT 37
LORAIN COUNTY, OHIO

McGLINCHY & ASSOCIATES
AUG. 27, 1978 # 784024

ELYRIA OHIO BAR #