

Scan # 48050

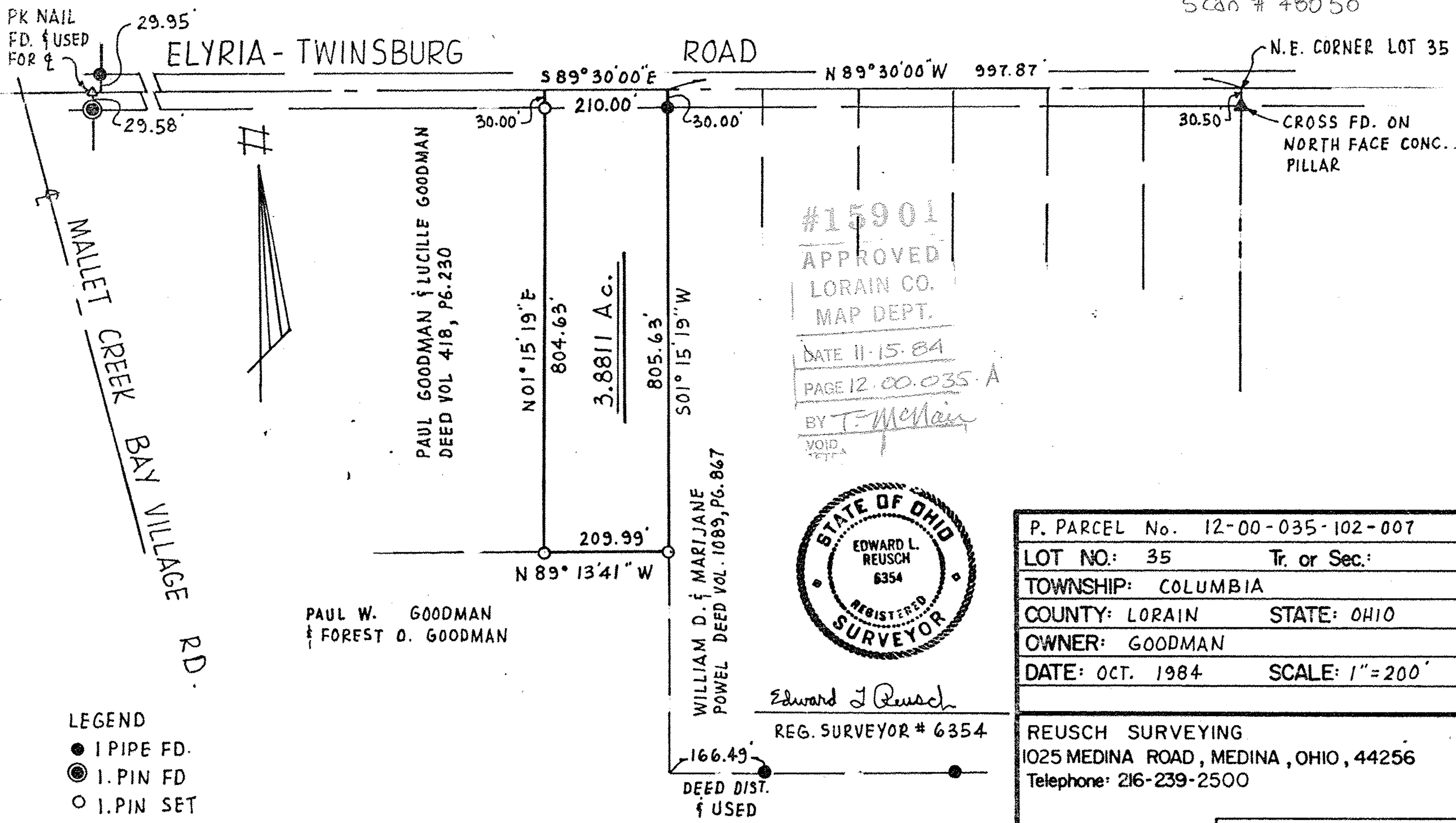

#15901  
 APPROVED  
 LORAIN CO.  
 MAP DEPT.

DATE 11-15-84  
 PAGE 12-00-035-A  
 BY T. McHair  
 VOID  
 SET



Edward L Reusch  
 REG. SURVEYOR # 6354

P. PARCEL No. 12-00-035-102-007	
LOT NO: 35	Tr. or Sec.:
TOWNSHIP: COLUMBIA	
COUNTY: LORAIN	STATE: OHIO
OWNER: GOODMAN	
DATE: OCT. 1984	SCALE: 1"=200'

REUSCH SURVEYING  
 1025 MEDINA ROAD, MEDINA, OHIO, 44256  
 Telephone: 216-239-2500

PROJECT NO. 84-136