

12-00-035-A

12-00-035-102-023
Scan # 48049

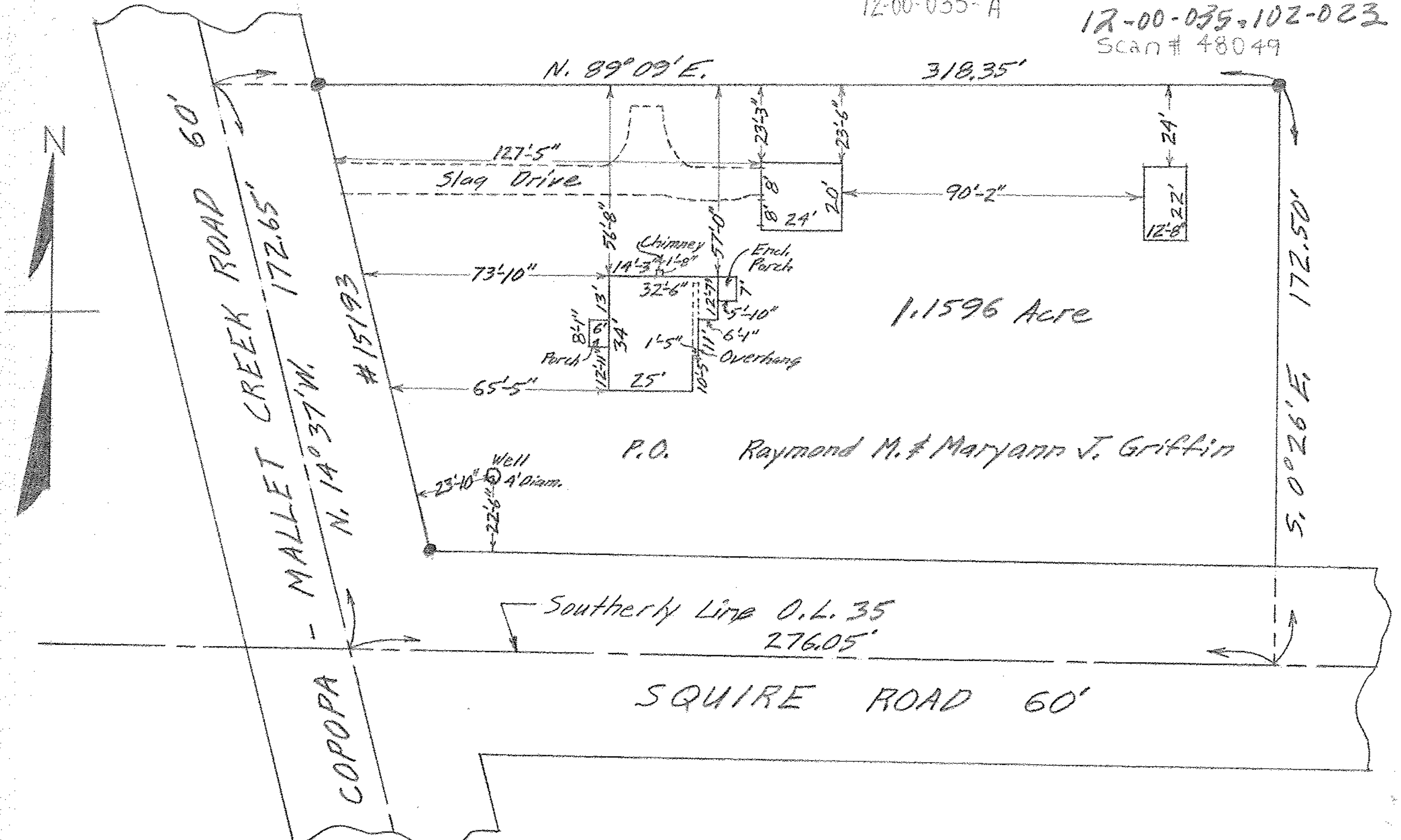

MAP OF PART OF ORIGINAL LOT 35
COLUMBIA TWP. LORAIN COUNTY OHIO

SCALE: 1" = 40' AUG. 1-1960 2:30 P.M.

Mary E. Penfound REG. SURVEYOR NO. 4457

N.O. Vernon Mansson & Gene Mansson W W

Made for and at the instance of The Ohio Bar Title Insurance Co. and The Broadview Savings & Loan Co.