

④

Scan # 48048

12-00-035-101.021, 12-00-035/01-002

12-00-035-A

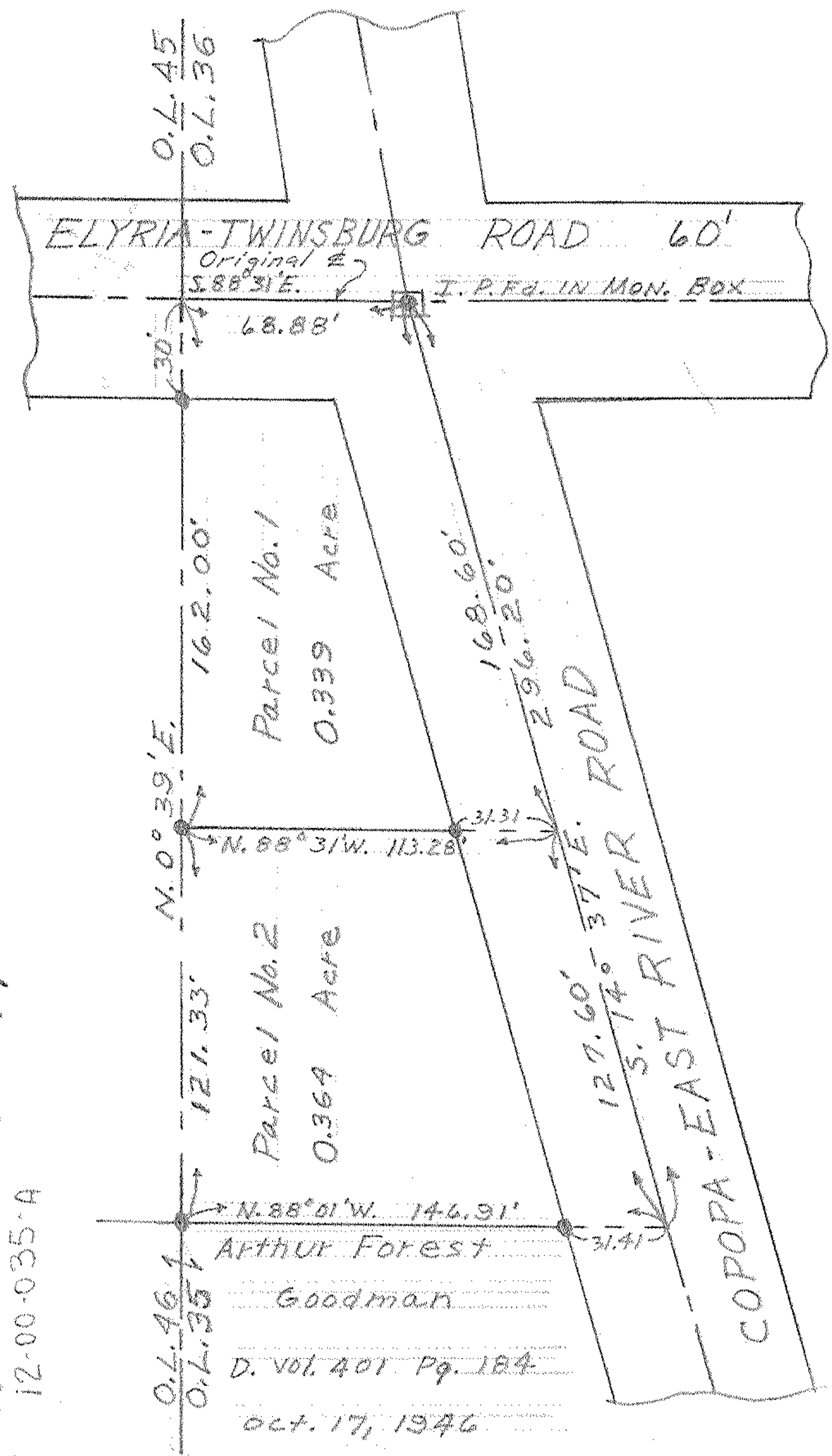

PLAT OF SURVEY FOR
 ANNA & ANDREW HOLODNUK
 ORIGINAL LOT 35 - COLUMBIA TWP.
 LORAIN COUNTY - OHIO

SCALE: 1" = 50' OCTOBER 15, 1957

C. E. Penfound
 Registered Surveyor

NOTE: Iron pins found shown thus: ●