

LOT SPLIT

FOR

MICHAEL J. COTTOM AND CHARMAE S. COTTOM

Situated in the Township of Columbia, County of Lorain and State of Ohio and known as being part of Original Lot No. 34 of said Township

Precision Surveys, Inc.
30 Park Drive
Berea, Ohio 44017
(216) 243-9777
(216) 243-9779 Fax

January 9, 1992

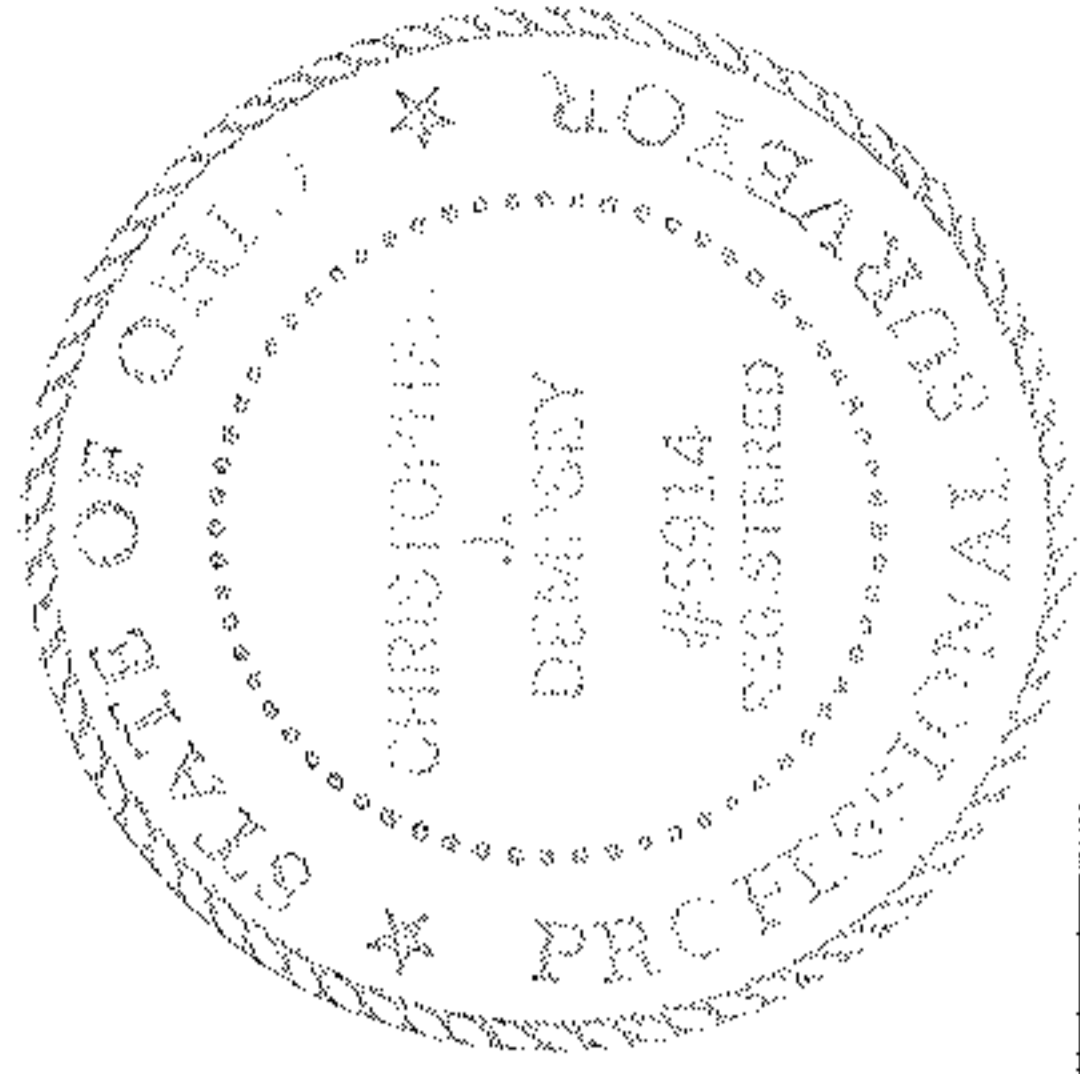

Christopher J. Dempsey
Christopher J. Dempsey
Professional Surveyor No. 6914

We the undersigned, Michael J. and Charmae S. Cottom, owners of the land shown on this plat hereby accept this plat and lot split of same.

Michael J. Cottom
Charmae S. Cottom
State of Ohio }
County of Lorain } J.S.

Before me, a Notary Public in and for said County and State, personally appeared the above signed Michael S. Cottom and Charmae S. Cottom, who acknowledged the signing of the foregoing instrument to be their free act and deed.

In witness whereof I have hereunto set my hand and official seal this 17 day of FEBRUARY, 1992.

George D. Oldja
George D. Oldja, Notary Public
State of Ohio, Lorain County
My Commission Expires Jan. 28, 1997
Notary Public
My commission expires

HARRIET S. BISHOP
25-12-00-034-000-002
V. 503, P. 204

19928
APPROVED
LORAIN CO.
MAP DEPT.
DATE 3-20-92
PAGE 12-C
BY FRANKLIN
VOID AFTER # 19828

12-00-034-000

0-325
92-01

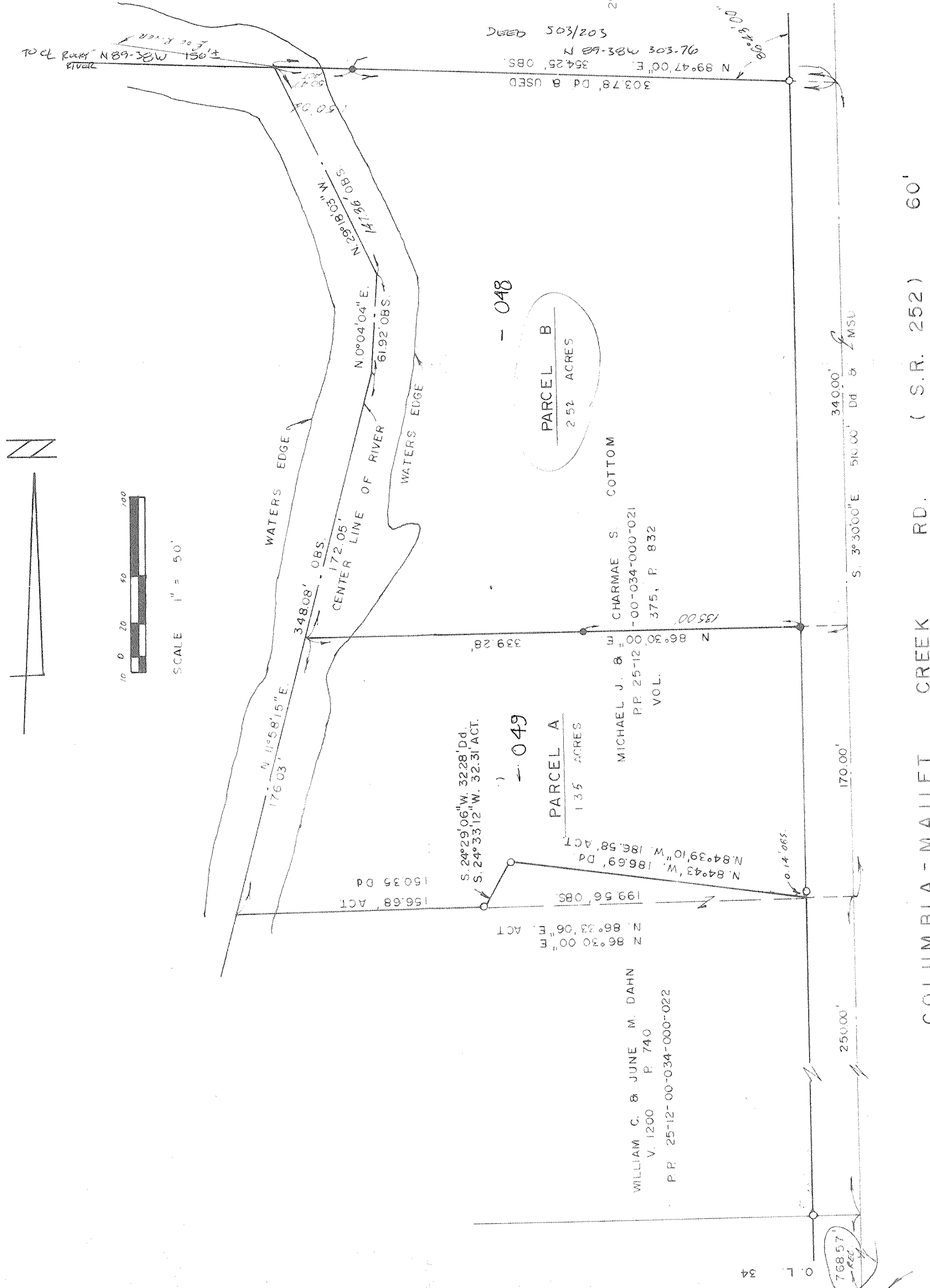

● DENOTES IRON PIN SET
○ DENOTES IRON PIPE FOUND

SLY. LINE 34