

12-00-034-000-031  
-032

#13497

# PLAT OF SURVEY

County of LORAIN State of Ohio  
 Township COLUMBIA  
 Twp. lot 34 Tr. or Sec. \_\_\_\_\_  
 City or Village \_\_\_\_\_ Lot \_\_\_\_\_  
 Subdivision \_\_\_\_\_ Lot \_\_\_\_\_  
 Prop. Owner TITRAN  
 Date MARCH 1980 Scale 1" = 200'

By: Charles A. Polling  
 REG. OHIO SURVEYOR No. 5569

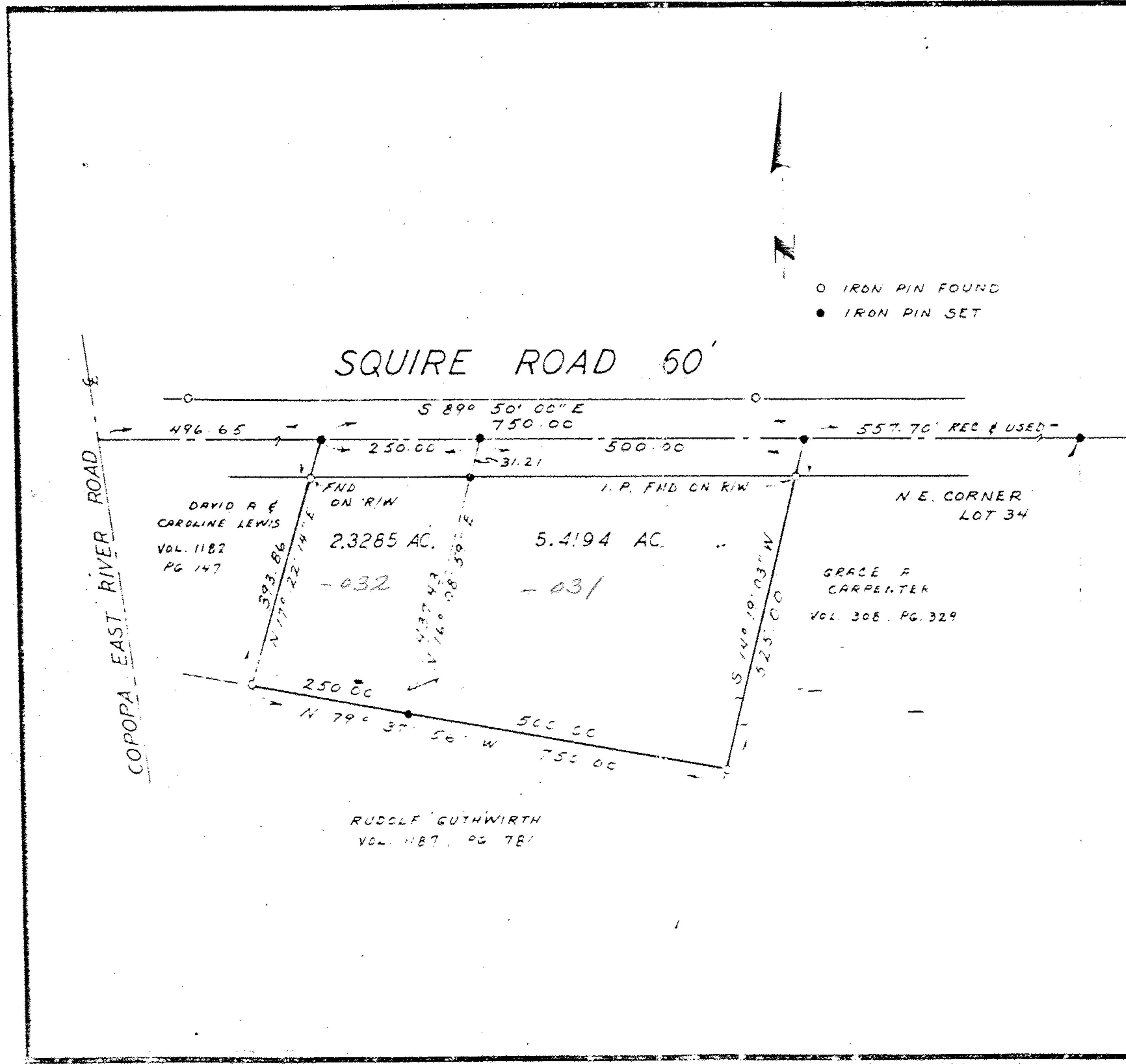

APPROVED	
LORAIN CO.	
MAP DEPT.	
DATE	3-31-80
PAGE	124
BY	Charles A. Polling
VOID AFTER	13497

*Polling, Hoevar & Associates, Inc.*  
 ENGINEERS SURVEYORS  
 MEDINA, OHIO 723 - 1828

Project No. 3283