

12-G

#17247

12-00-034-000-039-040

# PLAT OF SURVEY

County of LORAIN State of Ohio

Township COLUMBIA

Twp. lot 34 Tr. or Sec. \_\_\_\_\_

City or Village \_\_\_\_\_ Lot \_\_\_\_\_

Subdivision \_\_\_\_\_ Lot \_\_\_\_\_

Prop. Owner LYNN

Date DEC. 1986 Scale 1"=200'

By Charles A. Rolling

REG. OHIO SURVEYOR No. 5569

## SQUIRE ROAD 60'

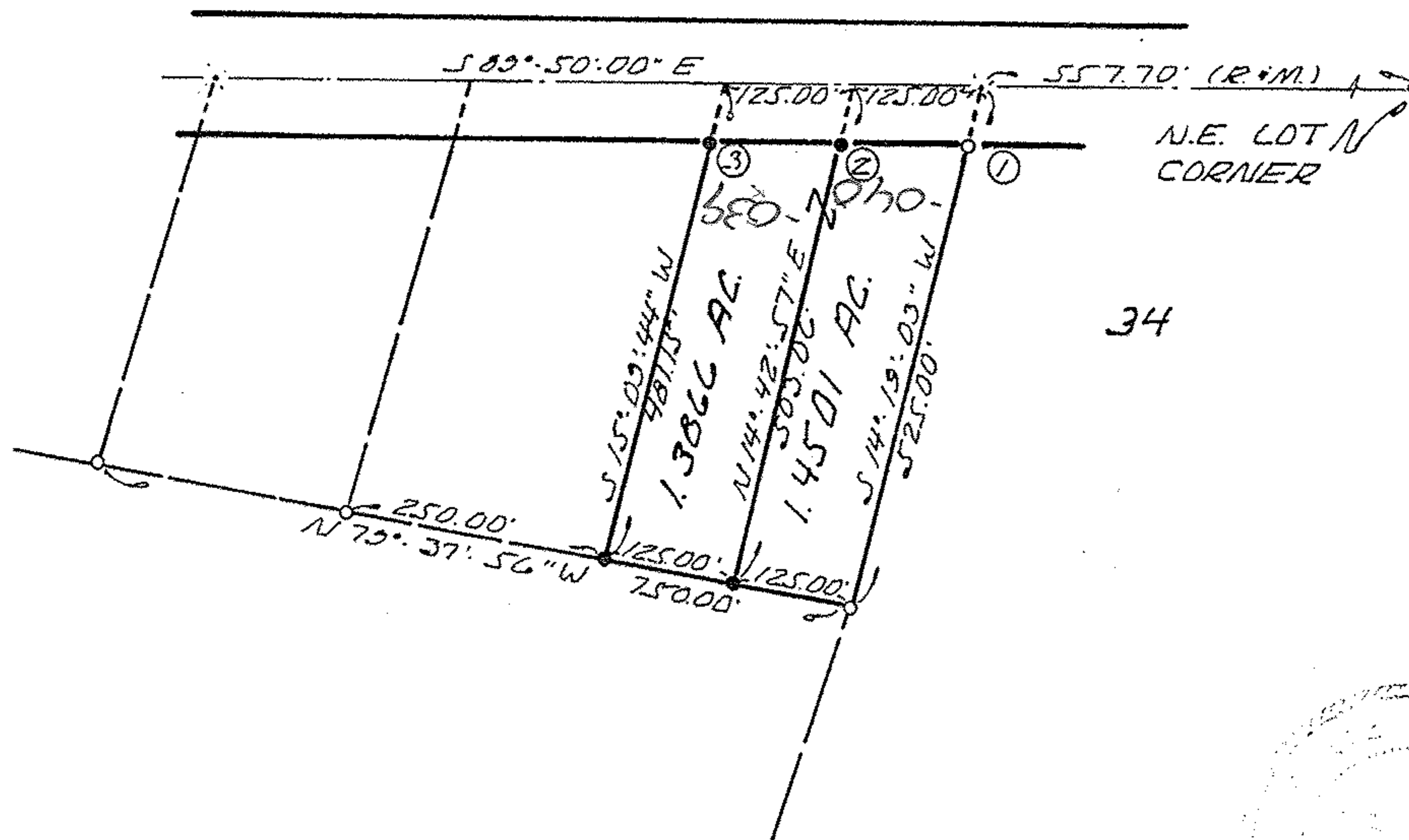

### LEGEND

- I. PIN SET
- I. PIN FND. & USED
- ✕ R.R. SPIKE FND. & USED
- P.K. NAIL FND. & USED

#17247

- ① I. PIN FND @ 30.93
- ② I. PIN SET @ 30.99
- ③ I. PIN SET @ 31.06

APPROVED
LORAIN CO.
MAP DEPT.
DATE <u>1-26-87</u>
PAGE <u>12-G</u>
BY <u>C. FRANCIS</u>
VOID AFTER <u>17247</u>

RSH

ROLLING

HOCEVAR, INC.

CONSULTING ENGINEERS • SURVEYORS • CONSTRUCTION MANAGEMENT

MEDINA, OHIO

216/723-1828

Project No. 3283

