

12-G
O.L.33

12-00-033-000-055
-056

LOIS M. SMITH
7-20-67 V.947 P.955

-055
PCL. N^o 2
14.3012 Ac.

ROBERT S. & LINDA J. HARTLE
4-20-78 V.1203 P.193

JEAN M. MALLET
10-08-70 V.1012 P.86

58.252
EAST
RIVER RD.

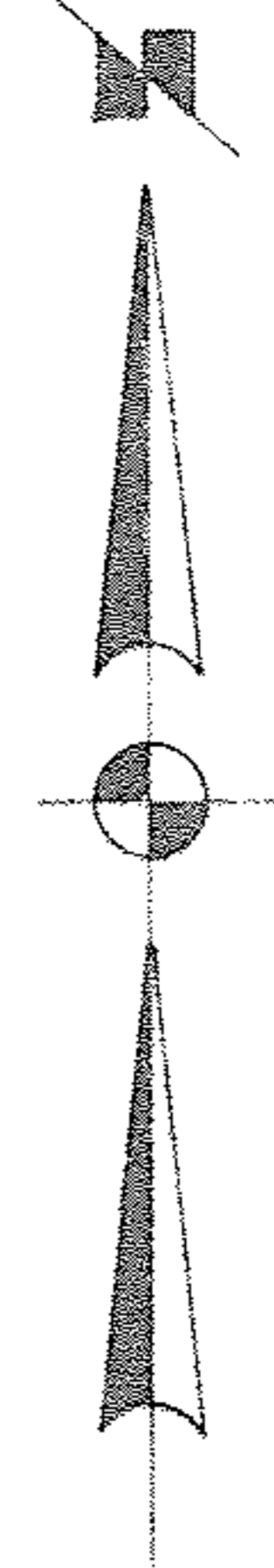

CH. & CV. 49.78
S. 12° 30' 56" E.

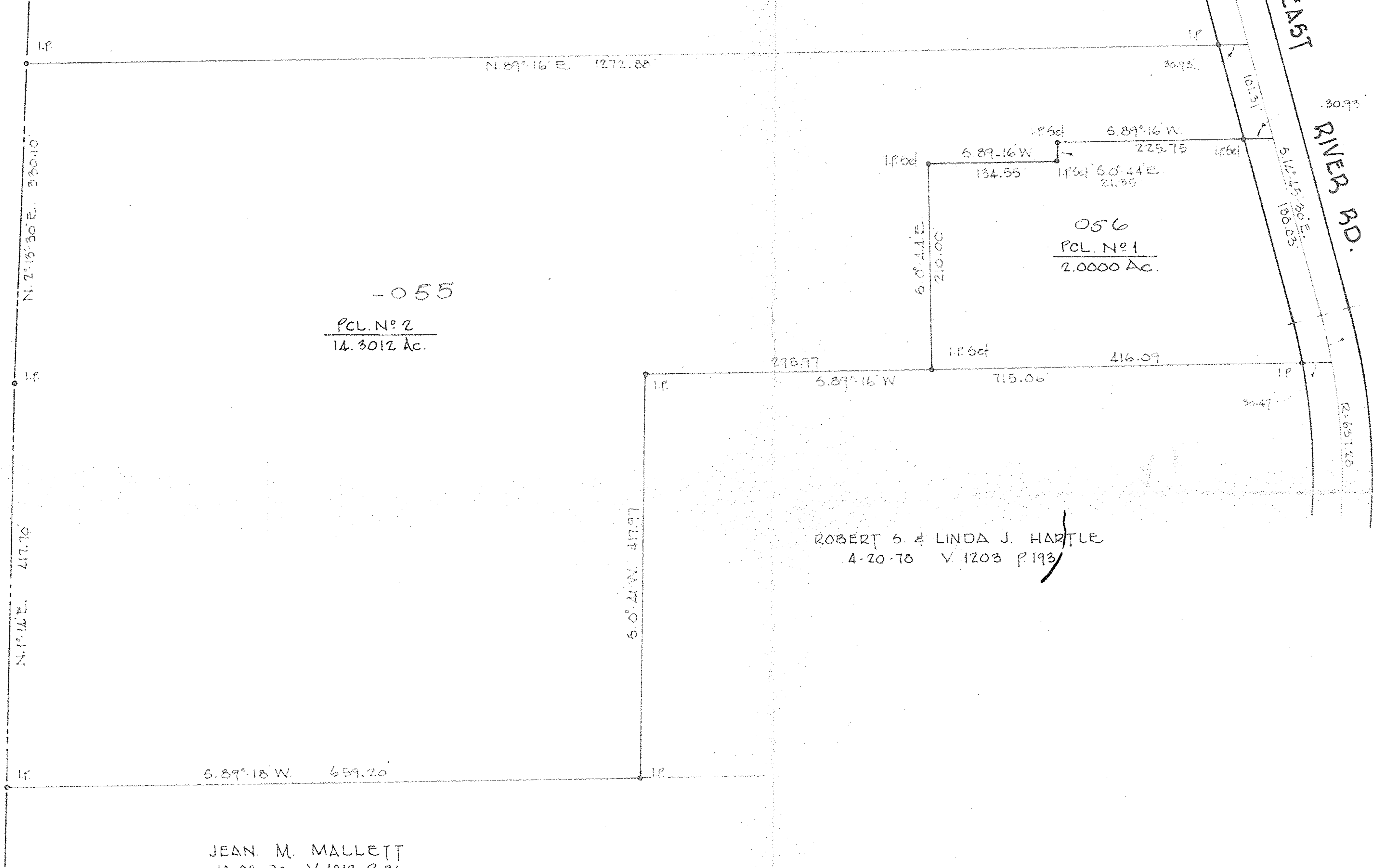

#16239

SURVEY FOR

RICHARD P. ROSS

APPROVED
LORAIN CO.
MAP DEPT.

DATE 6-26-85

PAGE 12-G

BY T. McVane

VOIDS

O.L. 33 COLUMBIA TWP. COUNTY OF LORAIN STATE OF OHIO

SCALE 1"=100'

MARCH, 1985

LAUNDON • SIMON • CAHL & ASSOC.

ENGINEERS

SURVEYORS

85-1359

MAR 22 1985

Frank Tom.

050-

12-00-033-000-055

#16239

12-G

056