

12-00-034-000-055-052

scan # 48039

#22463

APPROVED LORAIN CO. MAP DEPT
DATE 3/13/98
PAGE 12-G
BY K. COLBERT
#22463

Location

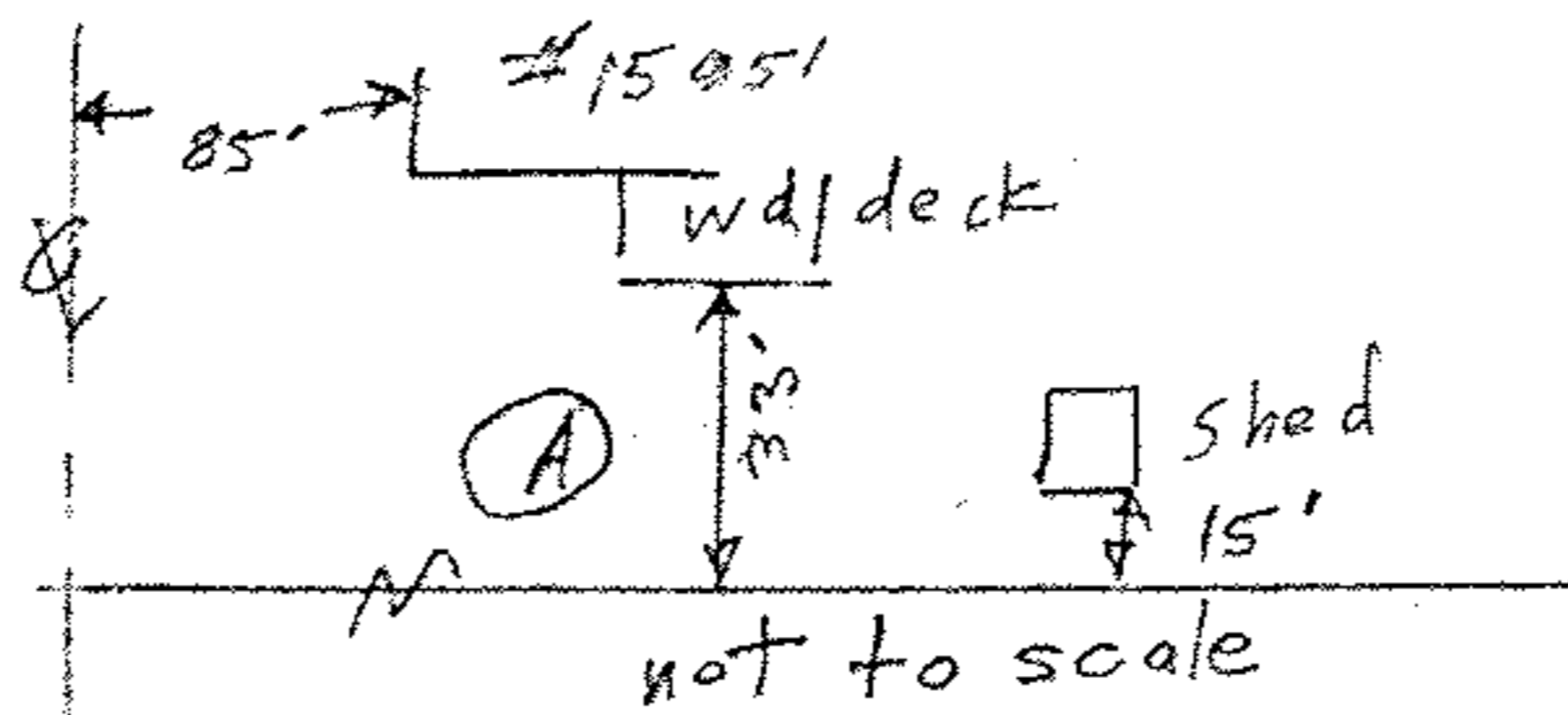

60'
Mallet Creek -
Bay Village Rd

N 2°55'W

139.50'
157.00'
897.50'

Annetta Varga
Div 1187 Pg 793

450.00'	774.96 S 89°07'E	324.96
1.3954 Ac =		0.9514 Ac
-054		
Ⓐ 449.52'		322.07

771.59' S 89°50'W
17.65 Acres Craig R. Ross
Div 1358 Pg 66

Lee N Boise
OR 1335 Pg 465

OL 34
OL 27

N 73°16'27"E

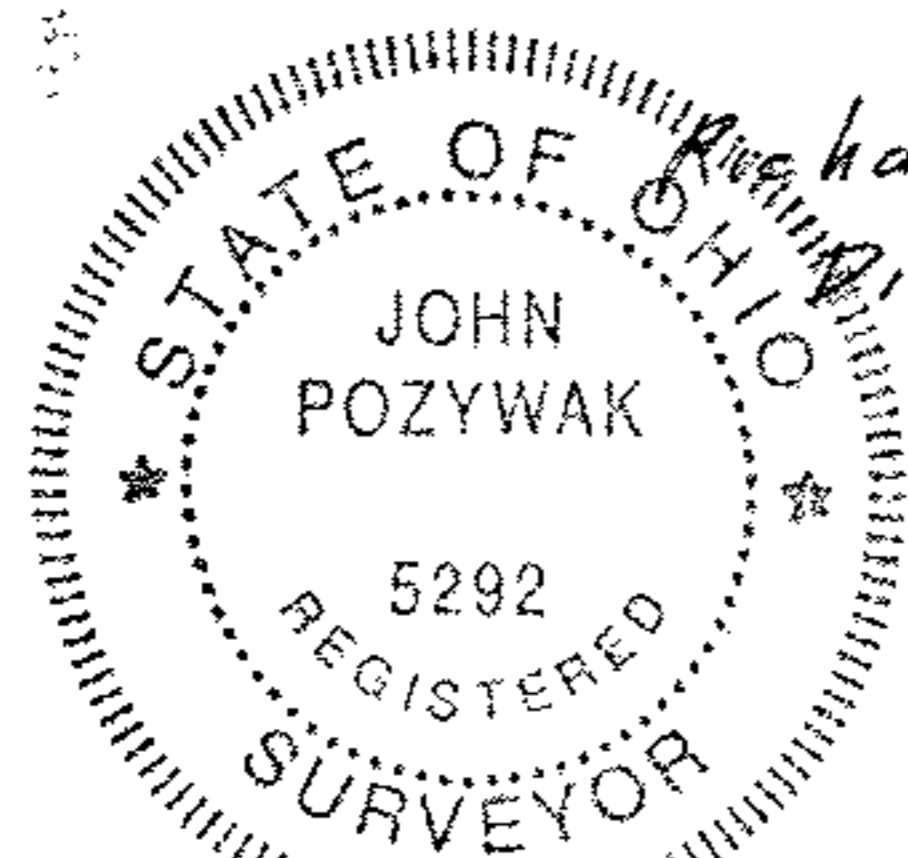
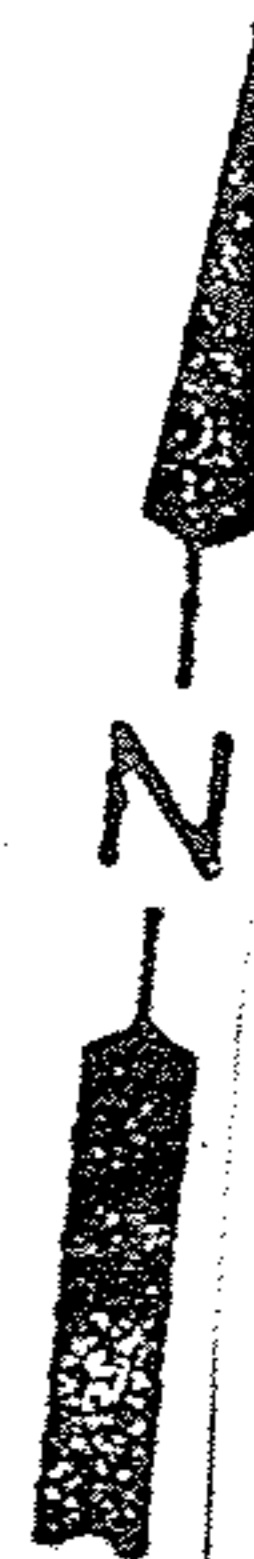
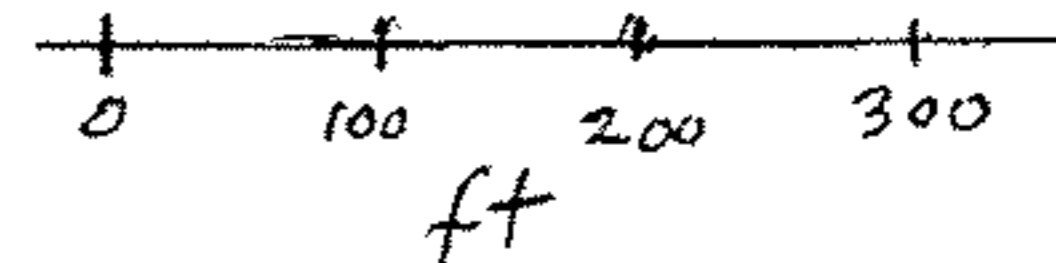

Richard P & Mary Bess Ross
Div 1338 Pg 718

John Pozywak

Survey of A Parcel Split
for Rita Ross
Original Lot 34
Columbia Township
Lorain County Ohio
Scale 1" = 200' Feb 16, 1998

- o iron pins fd
- o iron pins set

So. line
OL 34