

12-00-032-000-005

Scan # 48035

# DETAIL SHEET OF LOCATION SURVEY

FOR MRS. MARY CASPER

ORIGINAL LOT 32 - COLUMBIA TWP.

LORAIN COUNTY OHIO

DETAIL SCALE: 1"=30' JULY 24-1973 8:30 A.M.

Gary E. Penfound REG. SURVEYOR NO. 4457

NOTE: There are no encroachments on this property.

Made for and at the instance of the Strongsville Savings & Loan Association.

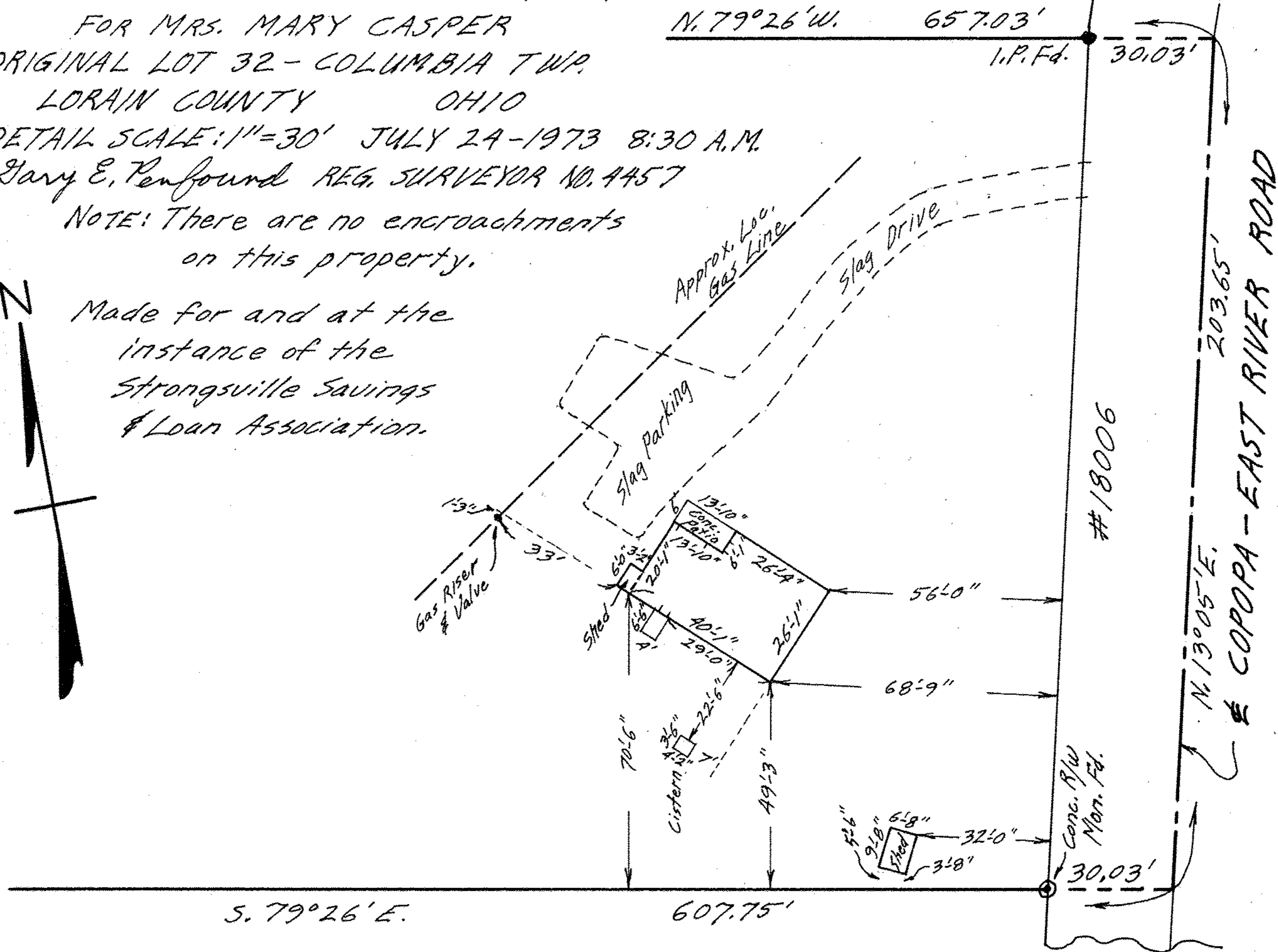

#18006

N. 13° 05' E. 203.65'  
COPOPA - EAST RIVER ROAD