

12-0-032-000-005 Scan # 4803A

William L. & Clara C. Adloff D. Vol. 456 Pg. 259

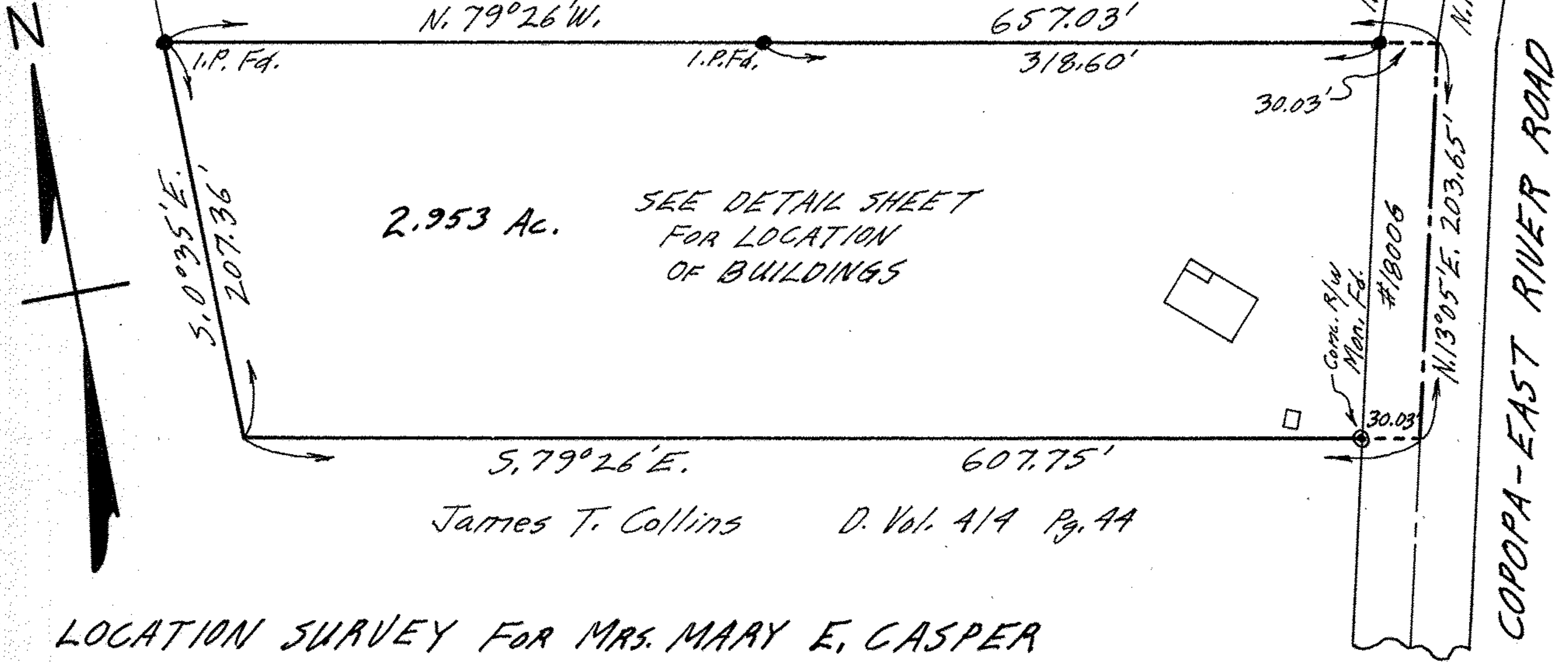

2.953 Ac.

SEE DETAIL SHEET FOR LOCATION OF BUILDINGS

James T. Collins D. Vol. 414 Pg. 44

LOCATION SURVEY FOR MRS. MARY E. CASPER

ORIGINAL LOT NO. 32 COLUMBIA TOWNSHIP

LORAIN COUNTY OHIO

SCALE: 1" = 80' JULY 24-1973 8:30 A.M.

NOTE: There are no encroachments on this property.

Gary E. Penfound REG. SURVEYOR NO. 4457

Made for and at the instance of the
Strongsville Savings & Loan Association.