

● DENOTES 5/8" (CAPPED) REITZ ENG. IRON PIN SET (UNLESS NOTED OTHERWISE)

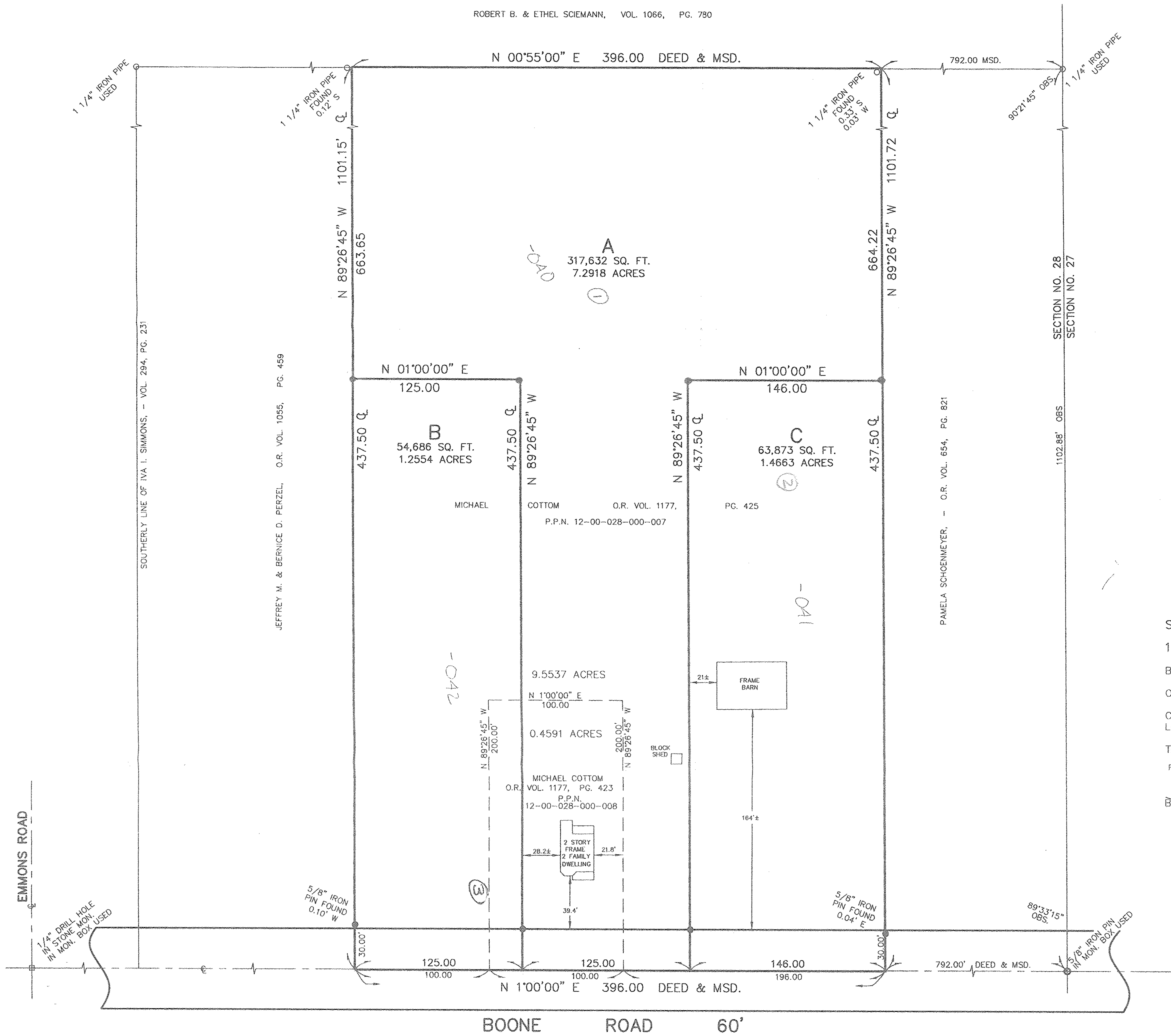

SURVEY
 OF
 10.0127 ACRES (P.P.N. 12-00-028-000-007)
 ON
 BOONE ROAD
 IN
 ORIGINAL COLUMBIA TOWNSHIP SECTION NO. 28
 IN
 COLUMBIA TOWNSHIP
 LORAIN COUNTY, OHIO
 BY
 THE HENRY G. REITZ ENGINEERING CO.
 4214 ROCKY RIVER DR., CLEVELAND OHIO
 PH. (216) 251-3033 - FAX (216) 251-5149
 BY *Donald E. Woike* PRESIDENT
 DONALD E. WOIKE, R.S. # 5547
 SCALE: 1" = 50'
 FEBRUARY, 1998

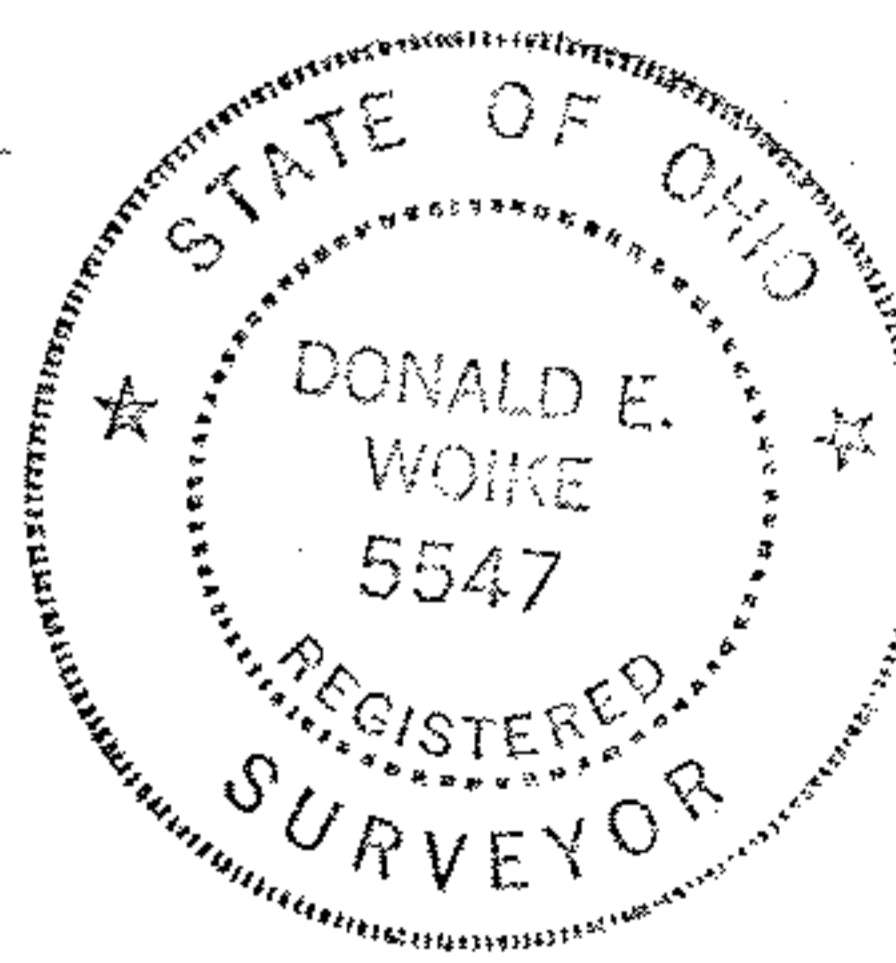

#22701
 APPROVED
 LORAIN CO.
 MAP DEPT.
 DATE 3-3-99
 PAGE 12-G
 BY *T. Spick*
 22701