

MAP OF PART OF ORIG. LOT NO. 26
COLUMBIA TOWNSHIP

LORAIN COUNTY OHIO

SCALE: 1" = 40' APR. 25-1964 6:15 P.M.

Gary E. Perfound
for G. E. Perfound REG. SURVEYORS

E-13124 Concrete Wall Company

ELYRIA-TWINSBURG RD.
STATE ROUTE 82

S. 89° 35' 00" W.

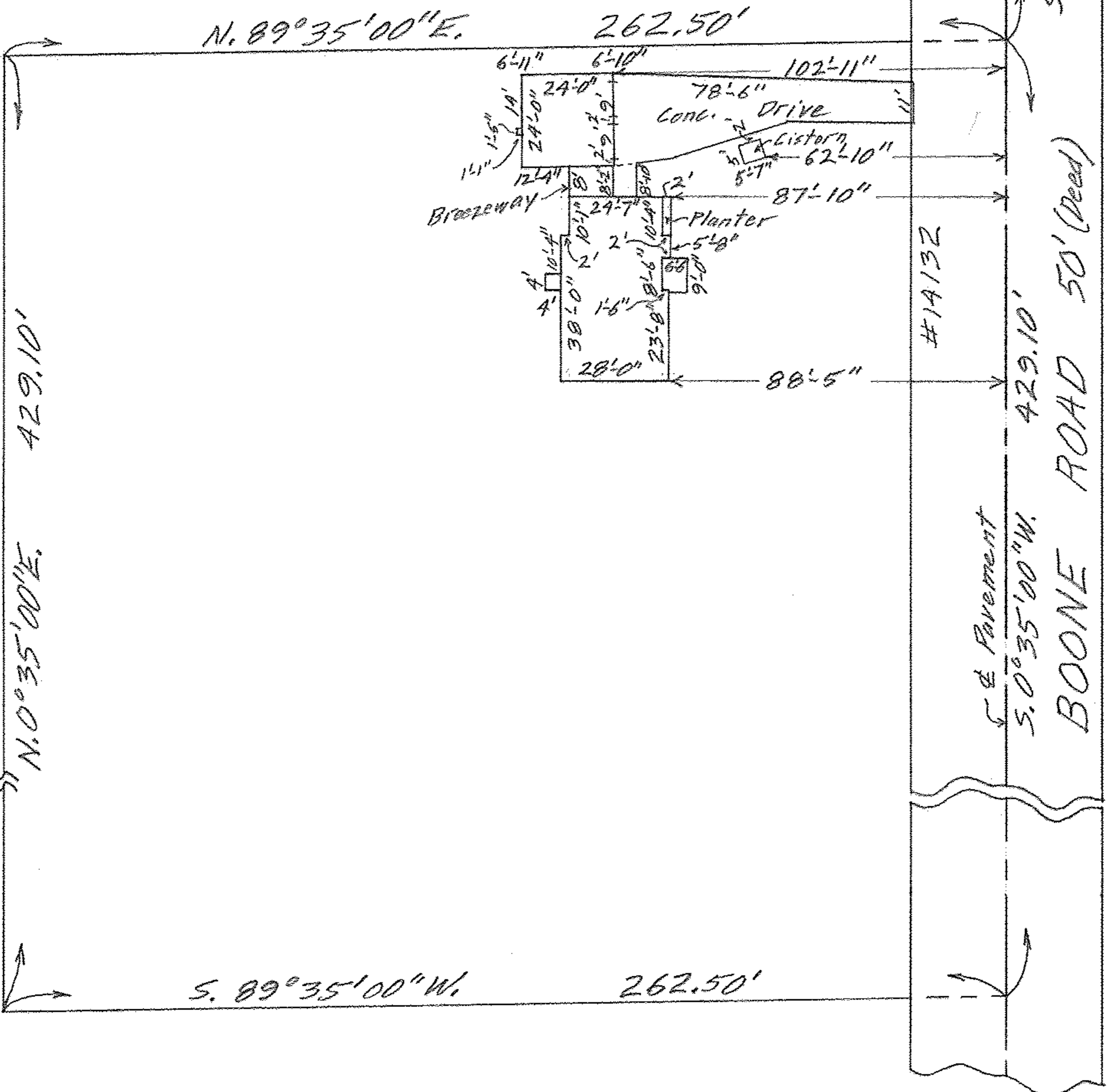

Scan # 48032

Z



12-00-026-000-036