

12-00-010-000-025

Scan # 48023

029
026
012

MAP OF PART OF ORIG. LOT NO. 10
COLUMBIA TOWNSHIP

LORAIN COUNTY OHIO

SCALE: 1" = 50' MAR. 19-1964 6:00 P.M.
Ray E. Penfound REG. SURVEYOR

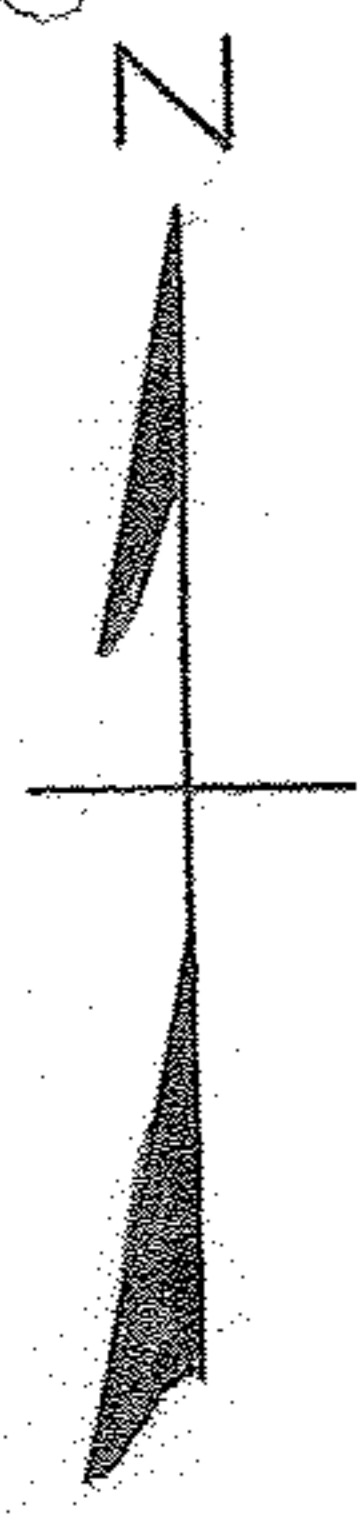

Joseph & Rose Leasock

Easterly Right-of-Way Line of The B & O Railroad
Formerly The Cleveland, Lorain & Wheeling Railway Co.
Mar. 9-1894 D. Vol. 72 Pg. 270
(According to D. Vol. 741 Pg. 193)

Northerly line O.L. 10

About 50.16'

LORAIN COUNTY

Meas. Easterly line O.L. 10
About 457.05' Deed Vol. 741 Pg. 193 to Joseph & Rose Leasock

CUYAHOGA COUNTY

MARKS ROAD

73.27' N. 29° 36' E.
S. 88° 53' E. 225.00'
D. Vol. 770 Pg. 58
Lloyd H. Spayde
(Deed from Leasocks)
N. 88° 53' W. 260.35'
About 266.64' D. Vol. 741 Pg. 193

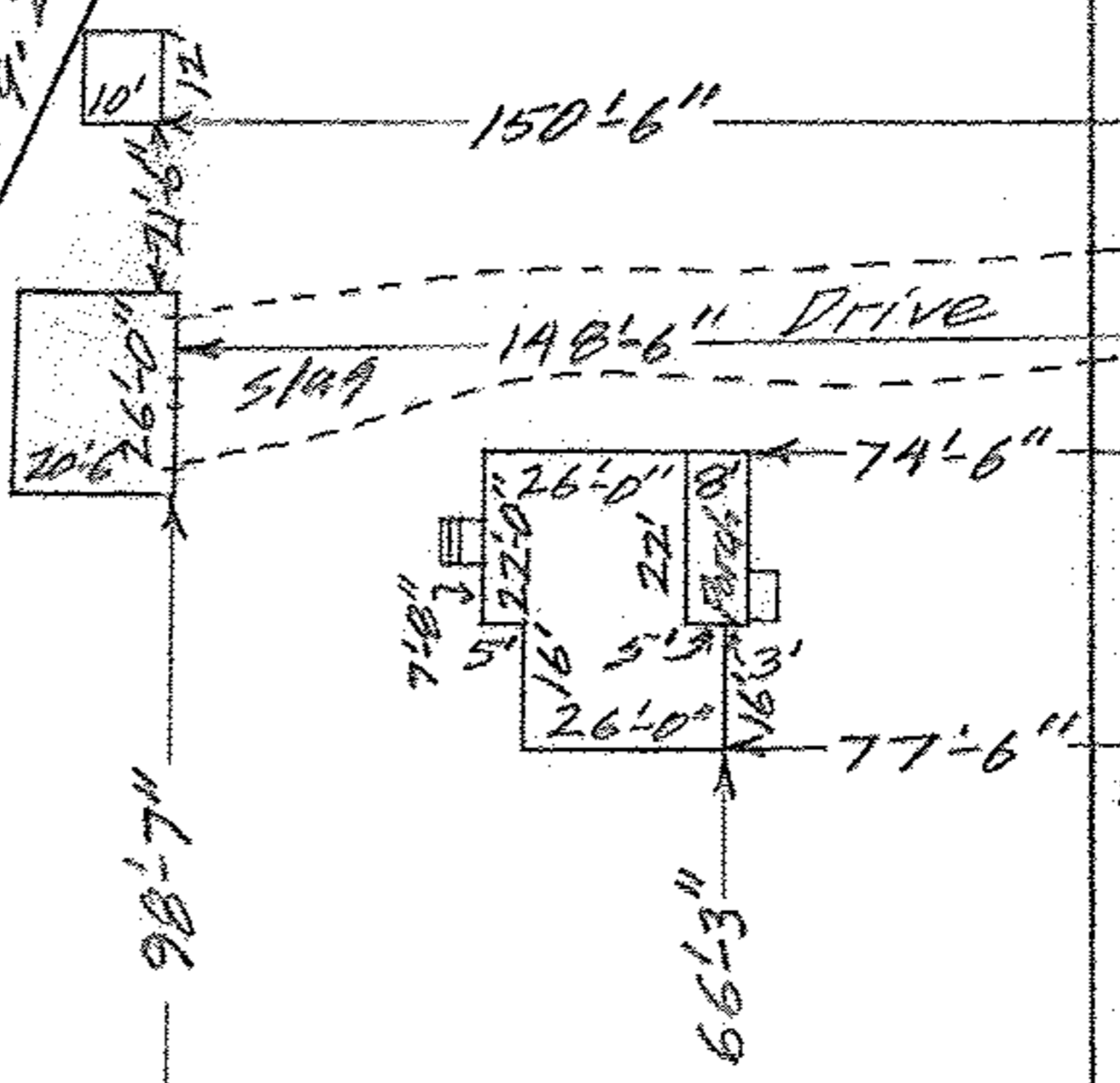

18960

5.0° 40' W. 30'
65.00'

Ray E. Moore Mar. 30-1940 D. Vol. 301 Pg. 515