

Robert E. & Betty L. O'Donnell

D. Vol. 765 Pg. 710

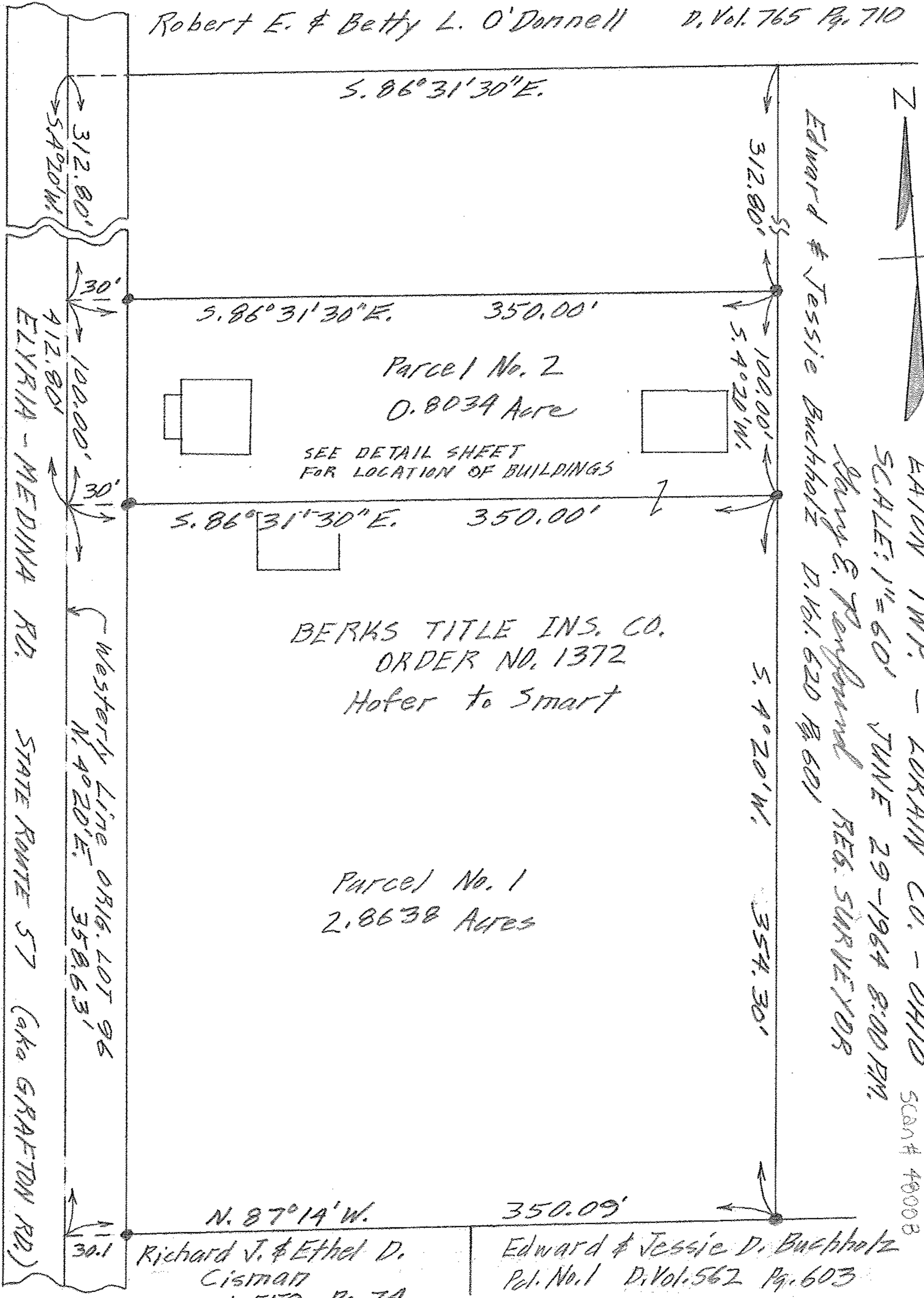

S. 86° 31' 30" E.



MAP OF PARTS OF ORIG. LOT 96
 EATON TWP. - LORAIN CO. - OHIO
 SCALE: 1" = 60' JUNE 29-1964 8:00 PM.
 Mary E. Tomford REG. SURVEYOR
 Edward & Jessie Buchholz D. Vol. 620 Pg. 601

S. 86° 31' 30" E. 350.00'

Parcel No. 2
0.8034 Acres

SEE DETAIL SHEET
FOR LOCATION OF BUILDINGS

S. 86° 31' 30" E. 350.00'

BERKS TITLE INS. CO.
ORDER NO. 1372
Hofer to Smart

Parcel No. 1
2.8638 Acres

350.09'

Richard J. & Ethel D.
Cisman
D. Vol. 569 Pg. 74

Edward & Jessie D. Buchholz
Pl. No. 1 D. Vol. 562 Pg. 603

ELYRIA - MEDINA RD. STATE ROUTE 57 (aka GRATTON RD.)

Westerly Line ORIG. LOT 96
N. 40° 20' E. 358.63'

312.80'
S. 40° 20' W.

312.80'
S. 40° 20' W.

100.00'
S. 40° 20' W.

S. 40° 20' W.

354.30'

30'

30'

30.1

412.80'

100.00'

358.63'

N. 87° 14' W.