

NOTE: WOOD DECK ENCROACHES INTO PARCEL EASTERLY AS SHOWN

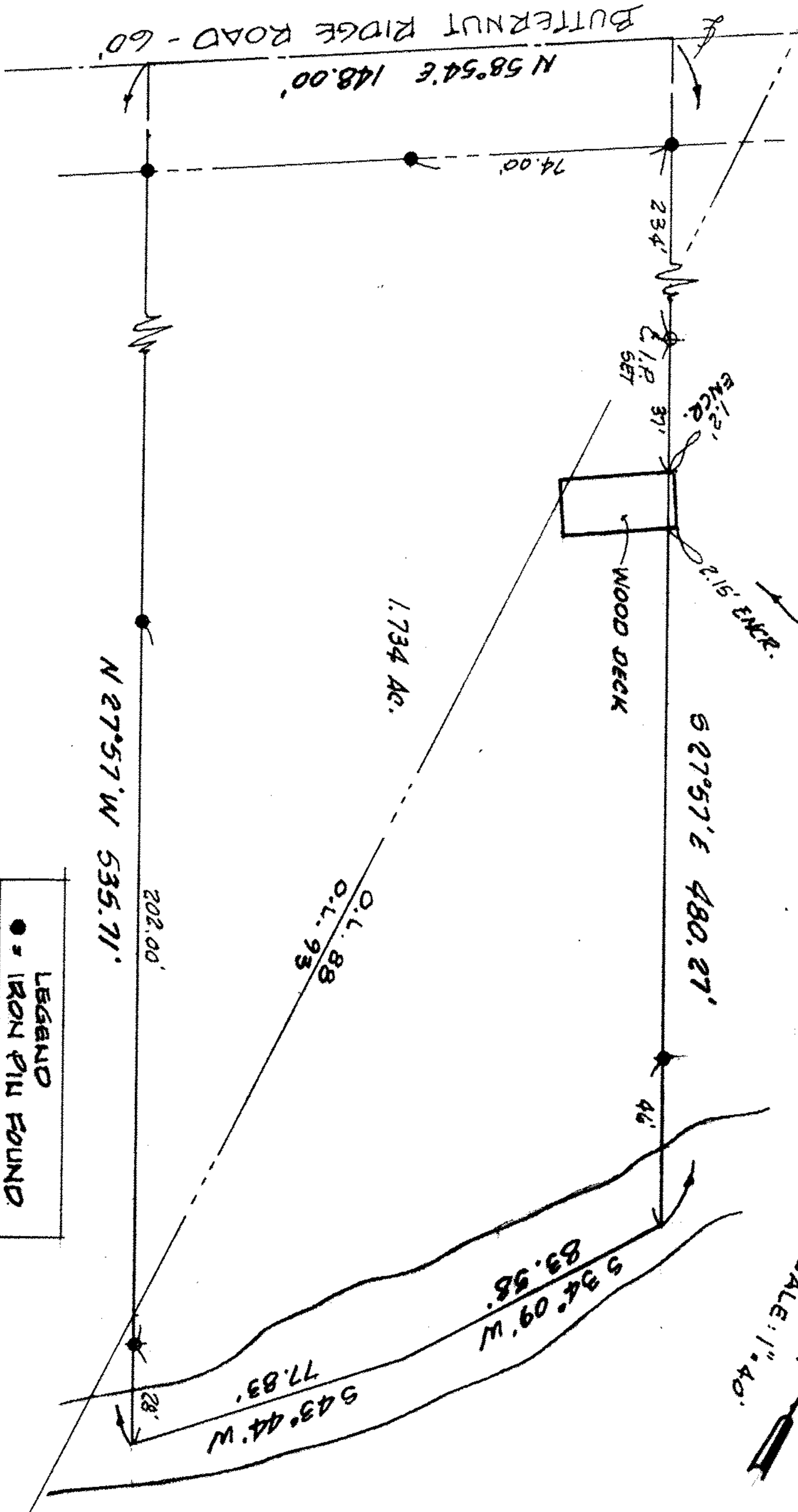

**MAP of SURVEY**

PREPARED FOR: CHRISTIAN CHURCH IN OHIO  
(DISCIPLES OF CHRIST)

PART of ORIGINAL EATON TWP. LOT NOS. 88 & 93  
TOWNSHIP of EATON, LOZAIN COUNTY, OHIO

LEGEND  
● - IRON PIN FOUND

K.E. McCARTNEY & ASSOCIATES  
SURVEYORS - SURVEYORS  
ELYRIA, OHIO

REF. PP No. 11-00-093-102-036

OCTOBER, 1990 #903359

2) 80-000-870-08-11