

11-00-093-101-041
Scan # 40002

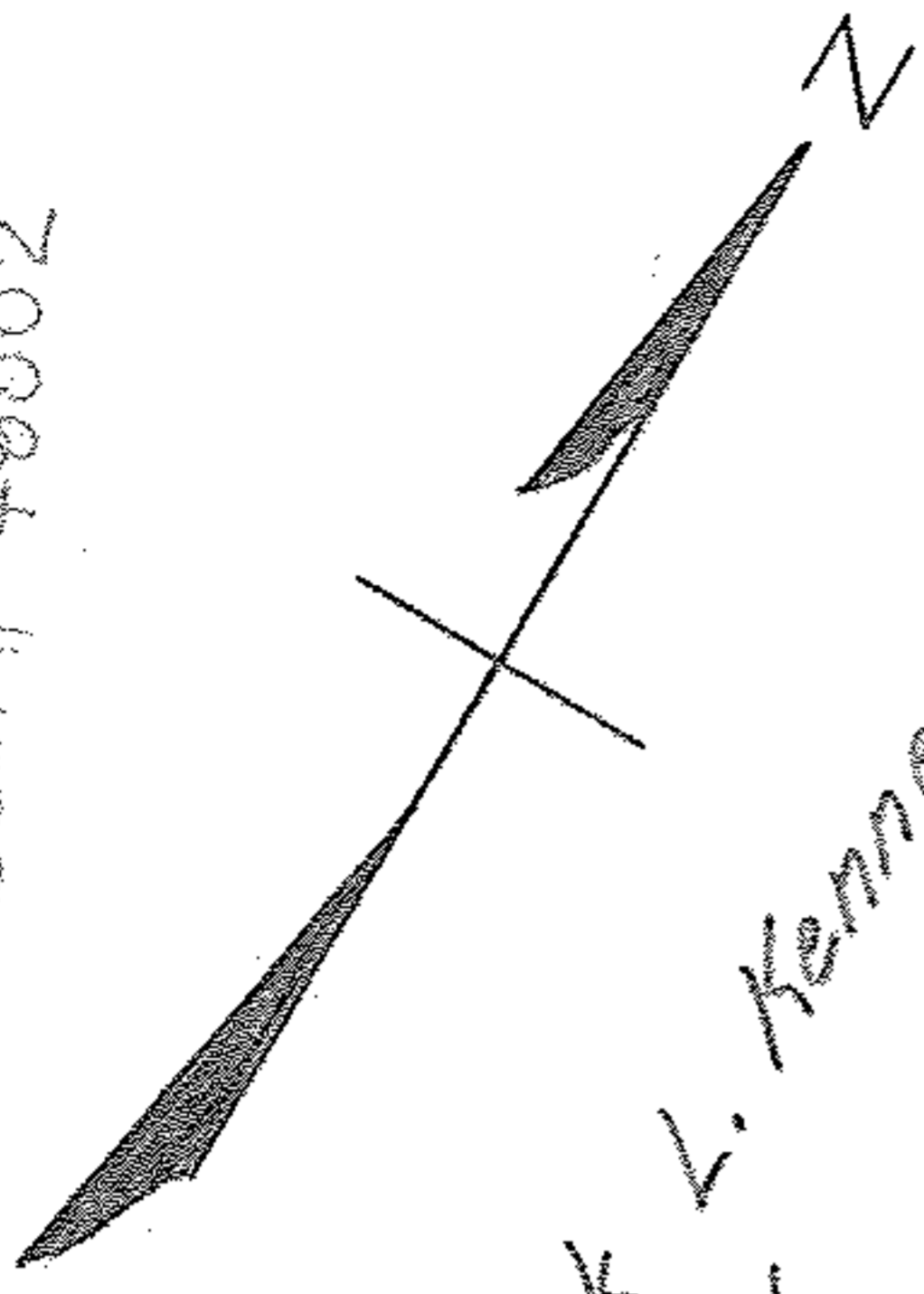

Jack L. Kennedy
Aug. 28-1946
5.00° 02' E,
D. Vol. 400 P. 326

Leon E. & Marguerite Irene Kennedy
S. 58° 54' W. 104.29'

Leon E. & Marguerite Irene Kennedy
Nov. 3-1949
D. Vol. 476 P. 51

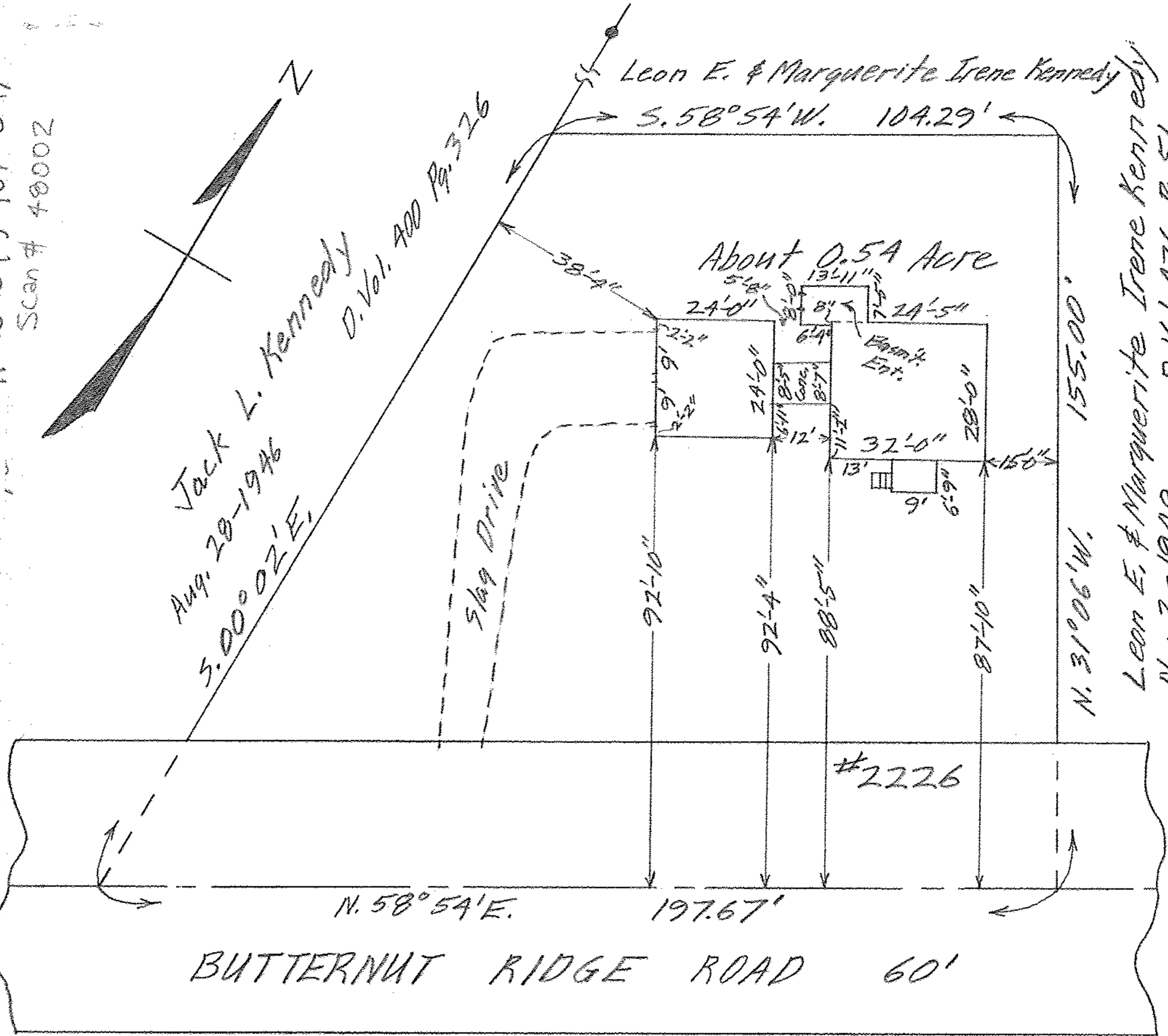

MAP OF PART OF ORIGINAL LOT NO. 93
 EATON TWP. - LORAIN COUNTY - OHIO
 SCALE: 1" = 30' SEPT. 13-1963 11:00 A.M.
 Gary E. Penfound REG. SURVEYOR

William H. Meltzer, Jr.

W W