BOUNDARY SURVEY & SPLIT MAP

SITUATED IN TOWNSHIP OF EATON, COUNTY OF LORAIN, STATE OF OHIO,
AND KNOWN AS BEING PART OF ORIGINAL EATON TOWNSHIP LOT NO. 92
RECORDED IN VOLUME 1233, PAGE 340 OF LORAIN COUNTY OFFICIAL RECORDS
PREPARED JULY 20, 2001

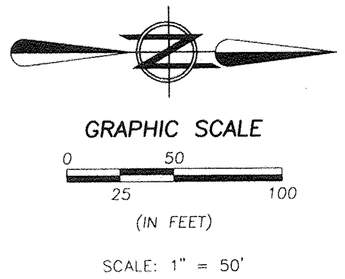

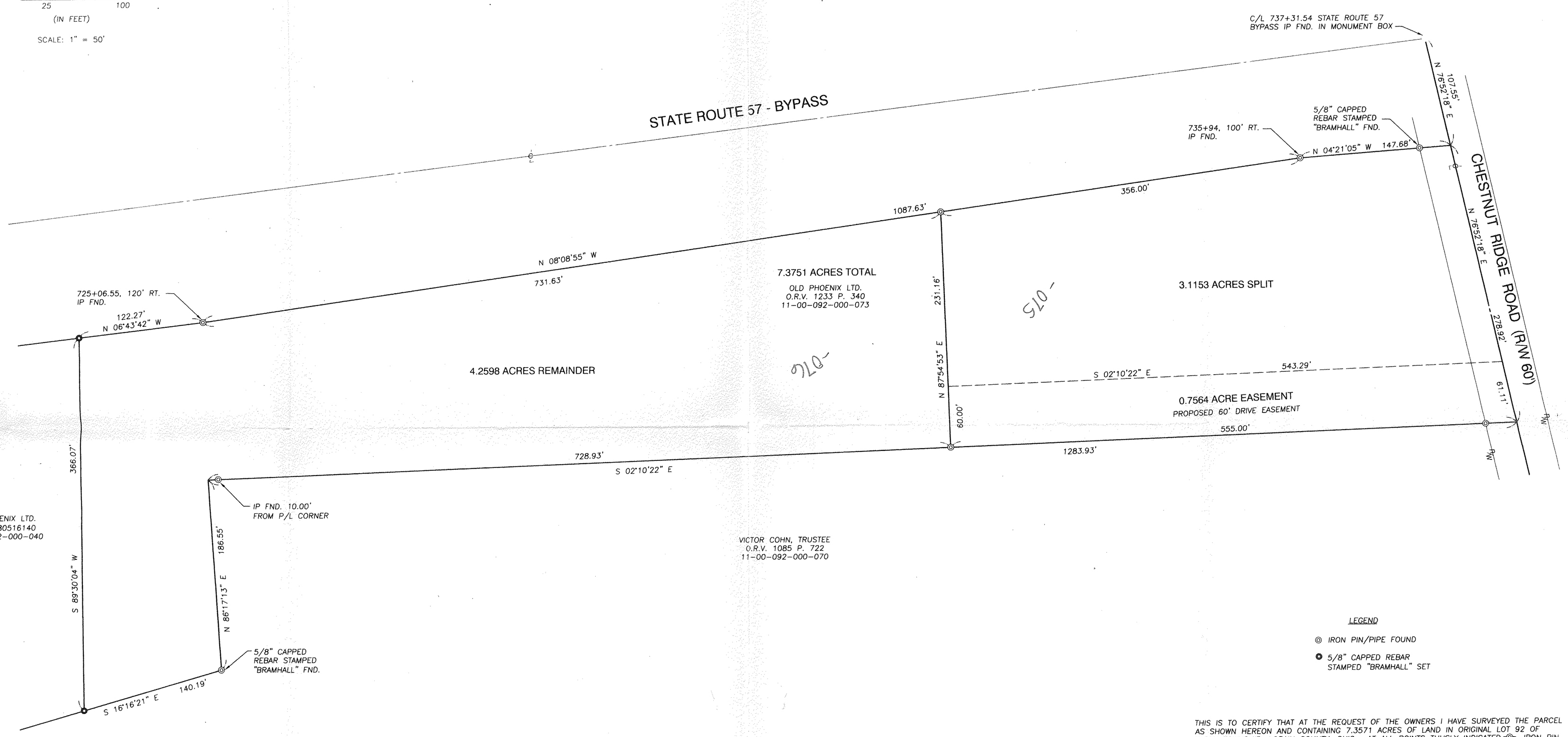

LEGEND

◎ IRON PIN/PIPE FOUND

● 5/8" CAPPED REBAR STAMPED "BRAMHALL" SET

THIS IS TO CERTIFY THAT AT THE REQUEST OF THE OWNERS I HAVE SURVEYED THE PARCEL AS SHOWN HEREON AND CONTAINING 7.3571 ACRES OF LAND IN ORIGINAL LOT 92 OF EATON TOWNSHIP, LORAIN COUNTY, OHIO. AT ALL POINTS THUSLY INDICATED -◎-, IRON PIN MONUMENTS WERE FOUND AND AT ALL POINTS THUSLY INDICATED -●-, IRON PIN MONUMENTS WERE SET. DISTANCES ARE SHOWN IN FEET AND DECIMAL PARTS THEREOF. BEARINGS SHOWN ARE ASSUMED AND USED TO DESCRIBE ANGLES ONLY. THE PLAN REPRESENTS A SURVEY IN WHICH THE TRAVERSE OF THE EXTERIOR BOUNDARIES OF THE TRACT AND OF EACH BLOCK WHEN COMPUTED FROM FIELD MEASUREMENTS OF THE GROUND CLOSED WITHIN A LIMIT OF ERROR OF ONE (1) FOOT TO TEN THOUSAND (10,000) FEET OF THE PERIMETER BEFORE BALANCING THE SURVEY. ALL OF WHICH I CERTIFY TO BE CORRECT.

MICHAEL C. BRAMHALL P.E., P.S.
REGISTERED SURVEYOR NO. 8073

STATE OF OHIO
MICHAEL BRAMHALL
S-8073
REGISTERED
PROFESSIONAL SURVEYOR

APPROVED
LORAIN COUNTY
AUDITOR
DATE 10-19-01
PAGE 11-00-092A
BY WHITFIELD
#01-00898
#00898

BRAMHALL
ENGINEERING AND SURVEYING CO., INC.
37307 HARVEST DRIVE AVON, OHIO 44011
(440) 934 - 7878 (440) 934 - 7879 FAX

JOB NO. 96-193-X

map-DWG\SURV\96-193-X