

11-10-091-000-018

Scan # 47996 4

PLAT OF SURVEY FOR
VOLNEY O. & RUTH C. NASH
ORIGINAL LOT 91 - EATON TOWNSHIP
LORAIN COUNTY - OHIO
SCALE: 1" = 50' DECEMBER 13, 1956
C.E. Penfound Registered Surveyor

Volney O. & Ruth C. Nash
D. Vol. 301 Pg. 468 April 1, 1940

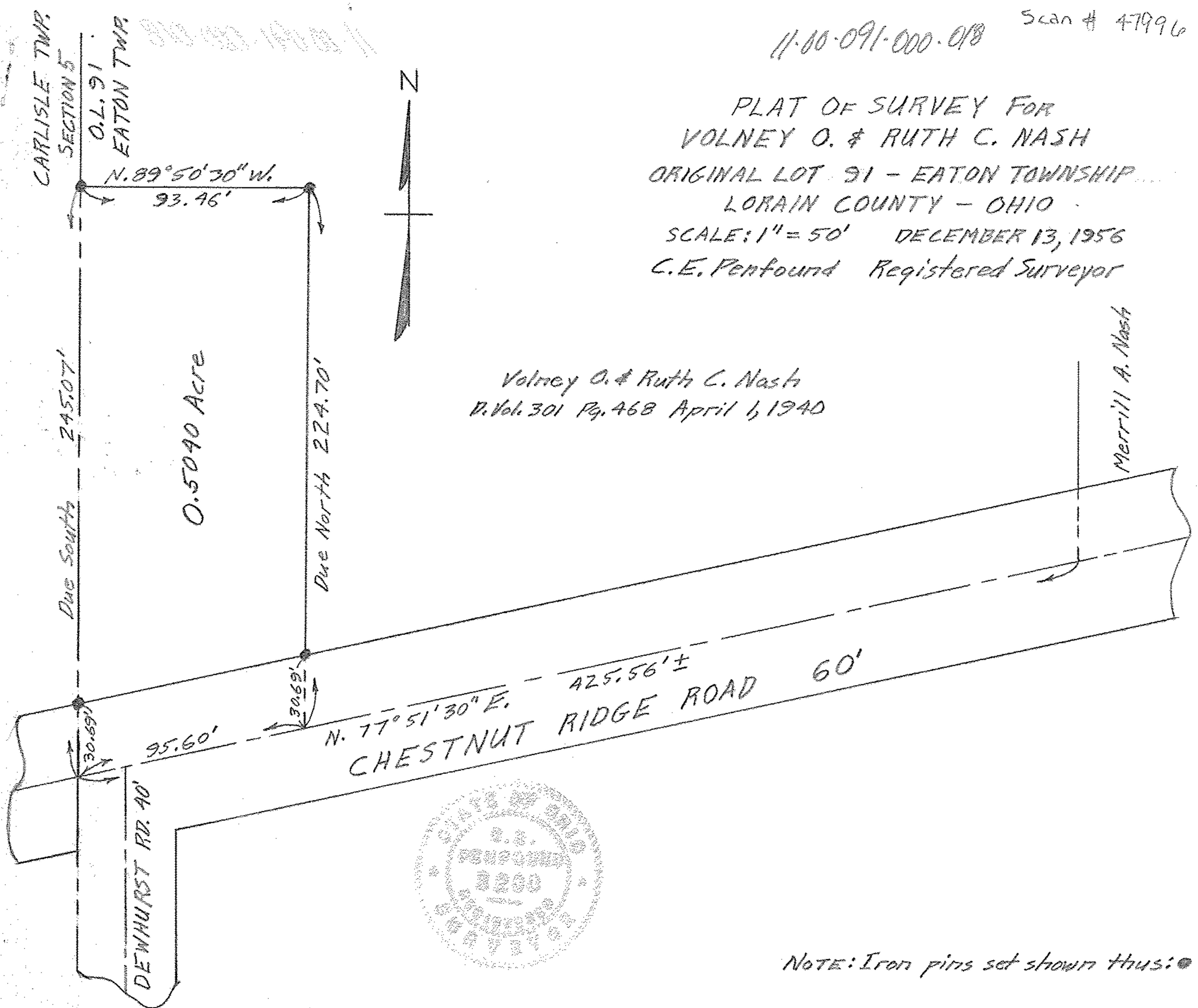

NOTE: Iron pins set shown thus: ●