

(-054)
 COLLEGE PROPERTIES OF NORTHERN
 OHIO INC.
 O.R.V. 568 P.502

FRANK H. & CAROL M. WESTON (-056)
 D.V. 1110 P. 440

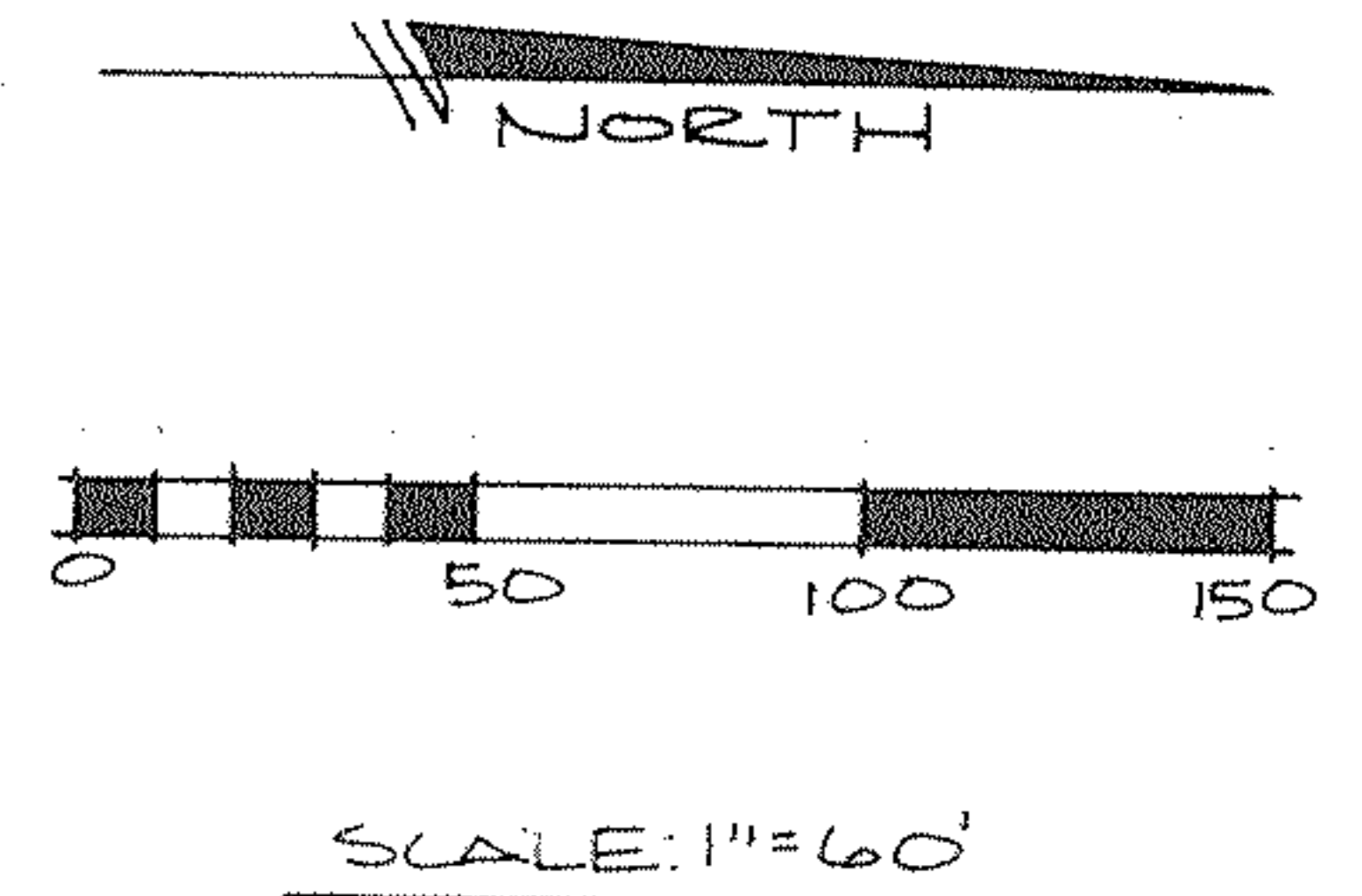
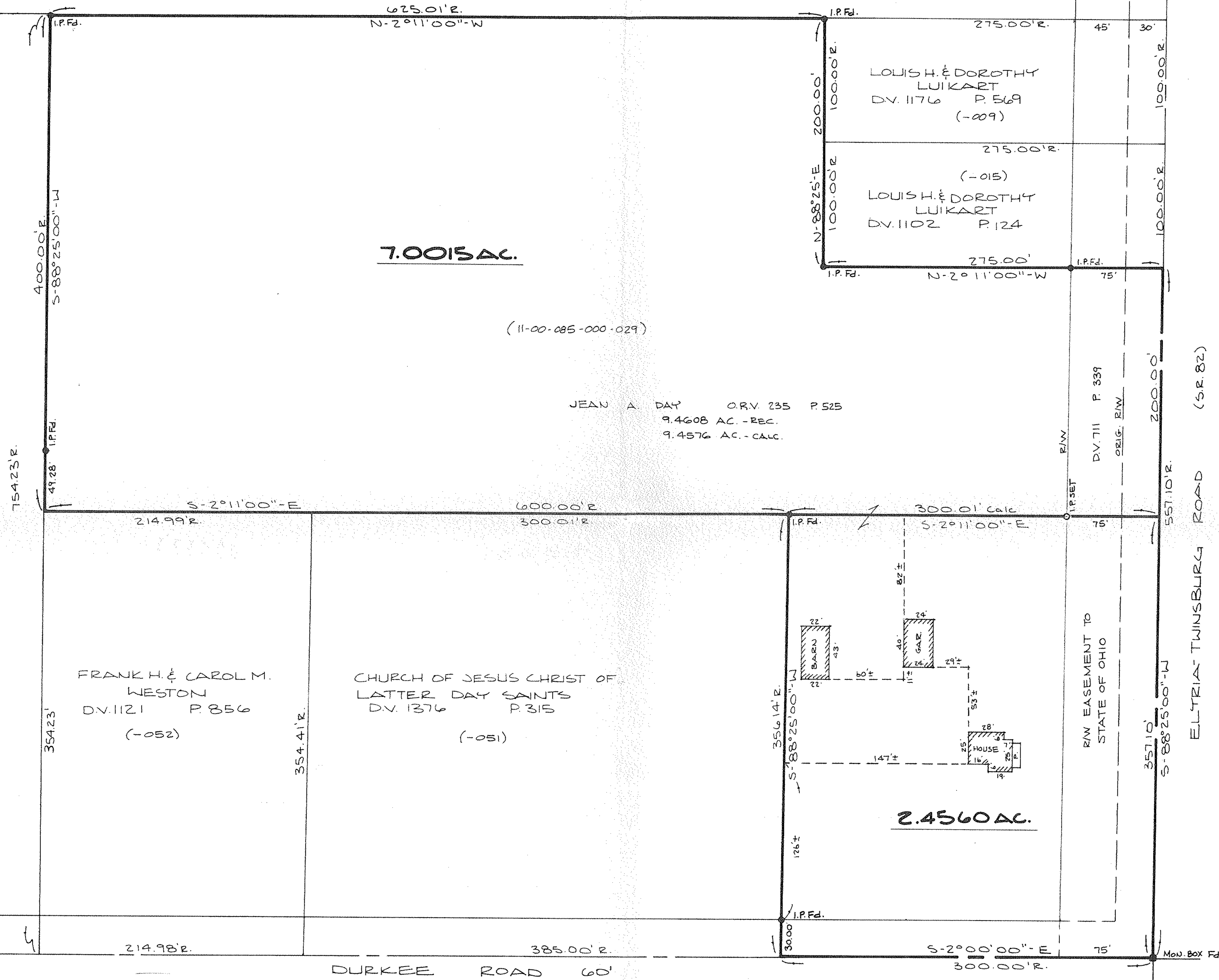

BUILDINGS LOCATED 2-2-93.
 SURVEY 6-17-93.

#20373

APPROVED
 LORAIN CO.
 MAP DEPT.
 DATE 6/18/93
 PAGE 11-E NORTH
 BY C.E. FRANCIS (TH)
 VOID AFTER 20373

date
 revised
 map correct
 in with new
 (TH) descrip.

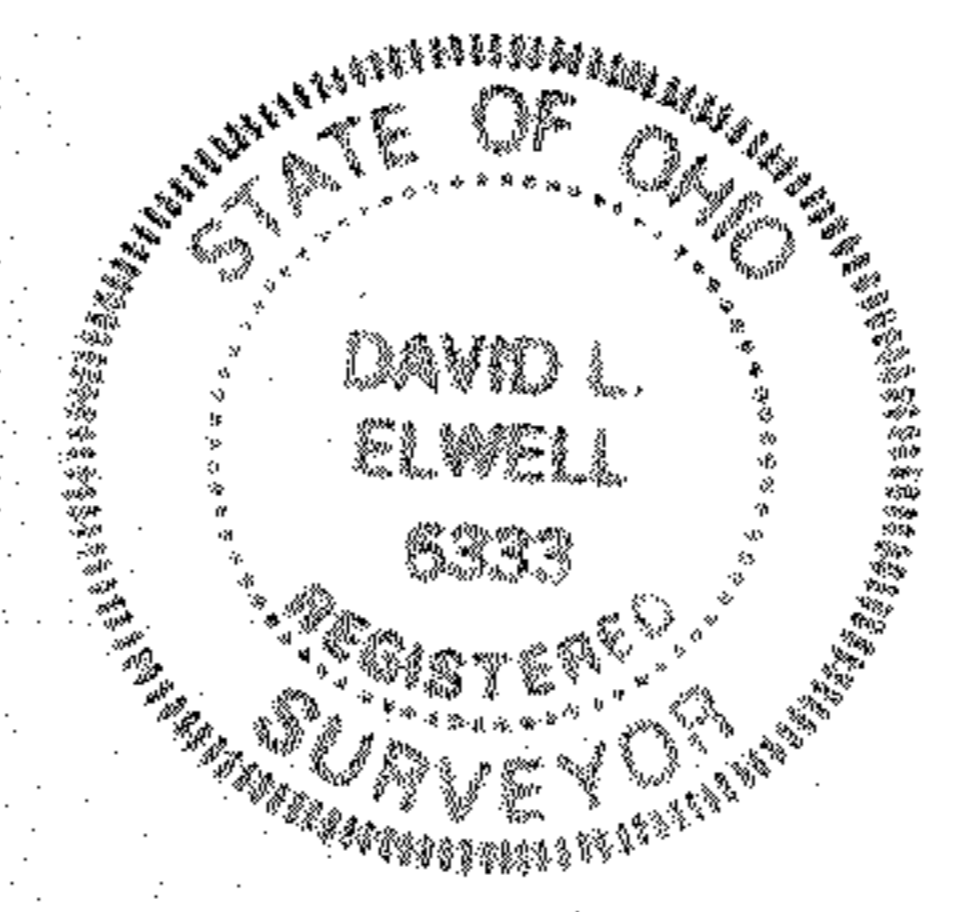

David L. Elwell
 REG. SURVEYOR NO. 6333

SURVEY MAP OF
 PART OF EATON TOWNSHIP ORIGINAL LOT NO. 85
 COUNTY OF LORAIN STATE OF OHIO
 DATE: 1-27-93
 REV. 6-17-93
 PREPARED BY:
 KS ASSOCIATES INC.
 ENGINEERS SURVEYORS

93-033

Scan # 4793

20373