

Arthur J. & Effie M. Carpenter
D. Vol. 157 Pgs. 97 & 98

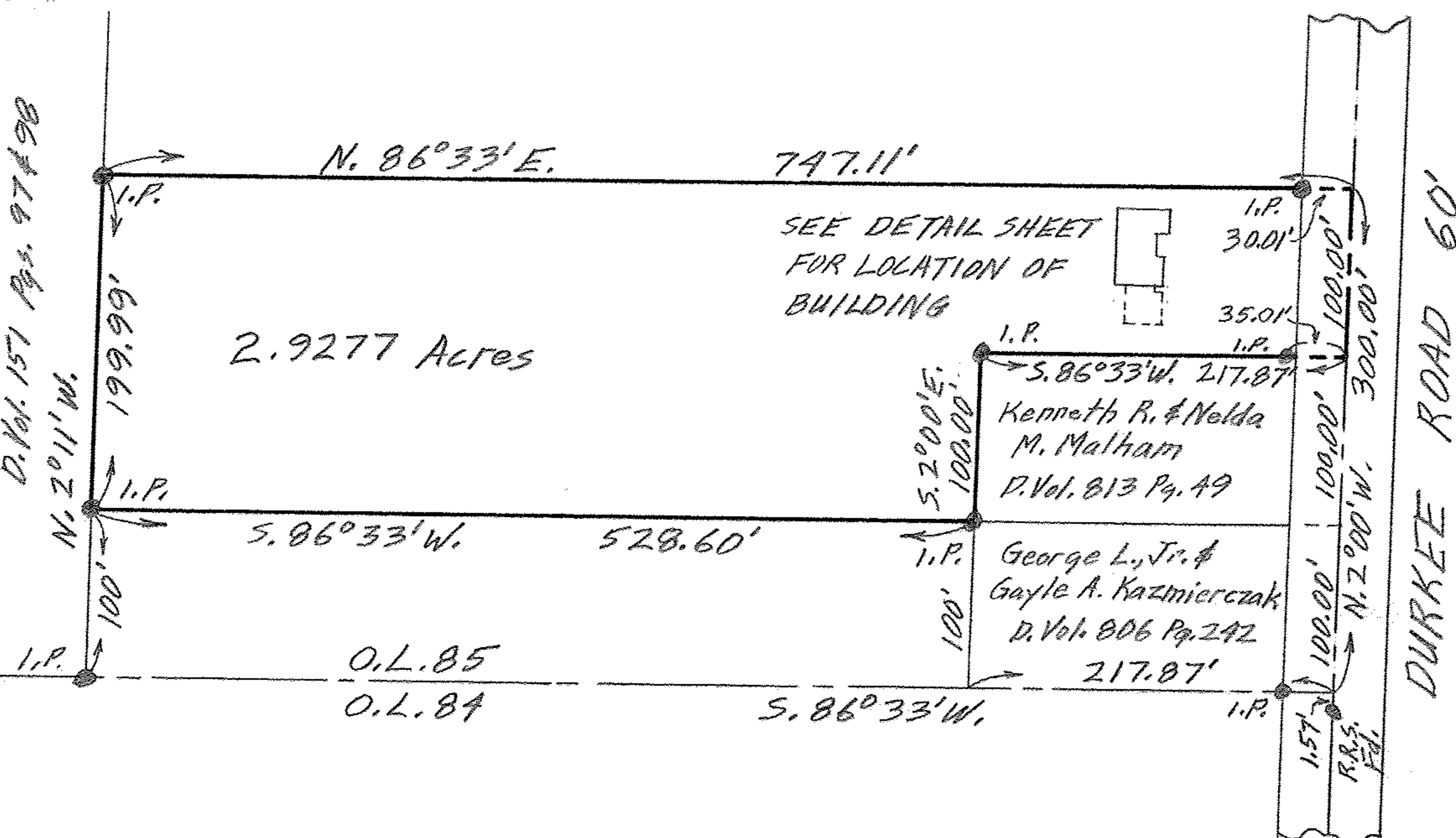

MAP OF PART OF ORIGINAL LOT NO. 85
EATON TWP. - LORAIN COUNTY - OHIO
SCALE: 1" = 100' DEC, 22-1965 12:45 P.M.
Gary E. Penfound REG. SURVEYOR

John W. & Helen K. Walton