

NORTH
SCALE: 1" = 40'

Carl Christensen
D.V. 544, Pg. 556

Cletus P. GILGENBACH
D.V. 971, Pg. 277

1.418 Acres (TOTAL)

MAP of SURVEY
PREPARED FOR JOSEPH NEMETH
PARTS of EXTON TWP. ORIGINAL LOT Nos. 69, 70 & 71
TOWNSHIP of EXTON, LORAIN COUNTY, OHIO

NOTE: I.P.s SET UNLESS NOTED OTHERWISE

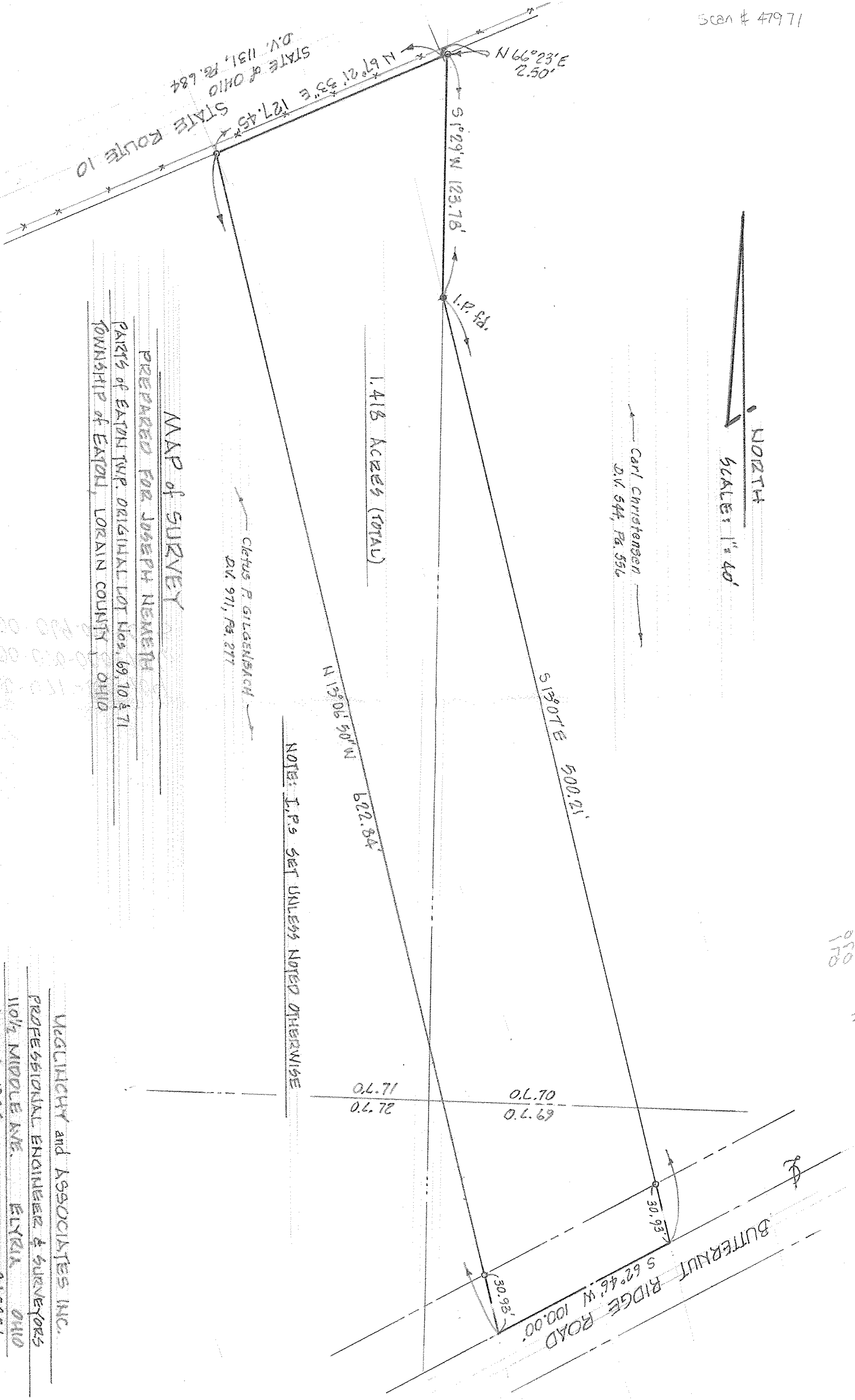

VEGLICHKY and ASSOCIATES INC.
PROFESSIONAL ENGINEER & SURVEYORS
110 1/2 MIDDLE AVE. ELYRIA OHIO
MARCH, 1986 848286