

1001 7 17 18

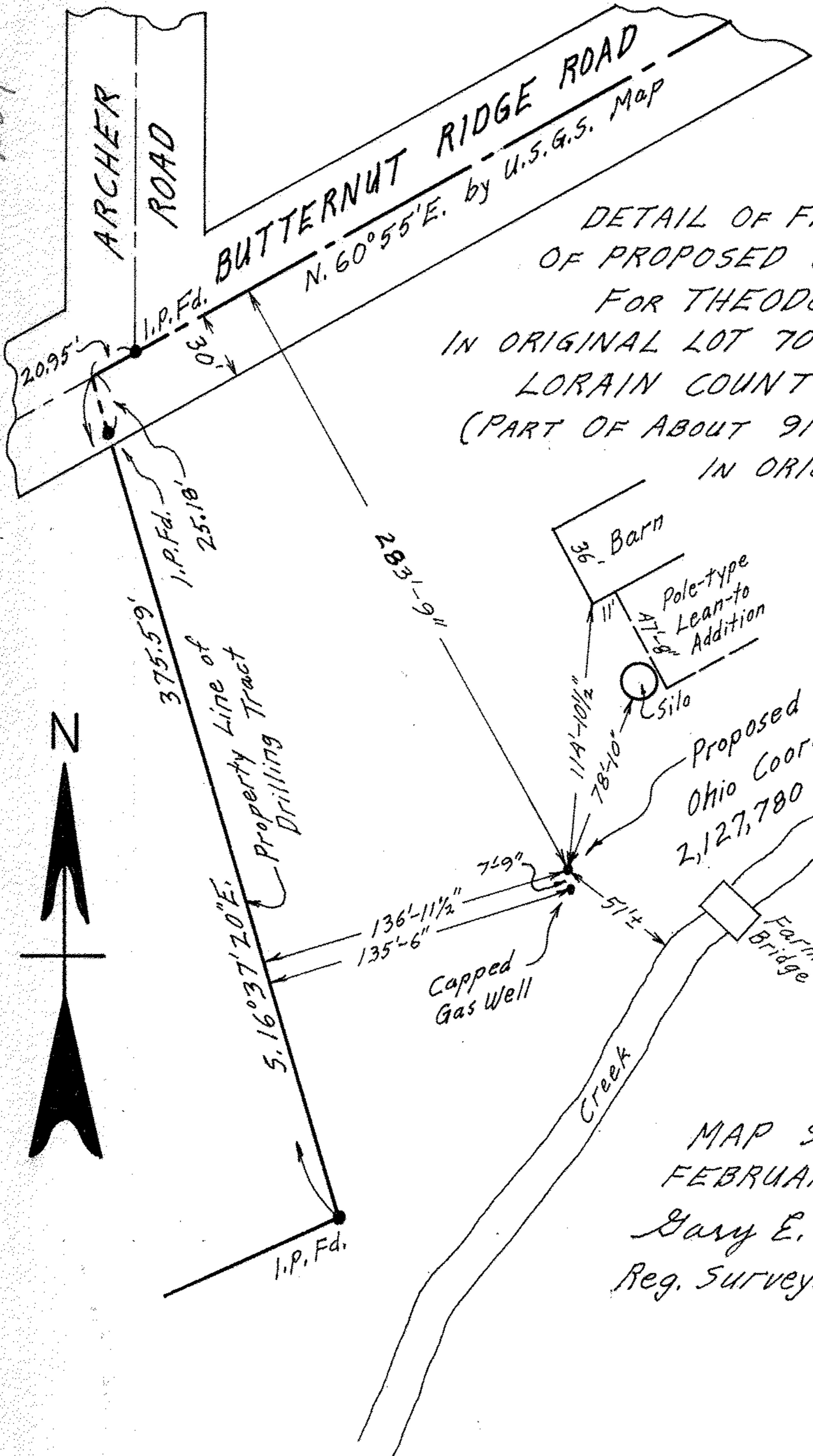

DETAIL OF FIELD LOCATION
 OF PROPOSED GAS WELL SITE
 FOR THEODORE PEAK
 IN ORIGINAL LOT 70 OF EATON TWP.
 LORAIN COUNTY OHIO
 (PART OF ABOUT 91.184 ACRE TRACT
 IN ORIG. LOTS 69 & 70)

MAP SCALE: 1" = 60'
 FEBRUARY 23-1974
 Gary E. Penfound
 Reg. Surveyor No. 4457