

11-00-070-A
Scan # 47969
11-00-070-000-090, 098

Marion V. Myers

O.L. 36 RIDGEVILLE TWP.

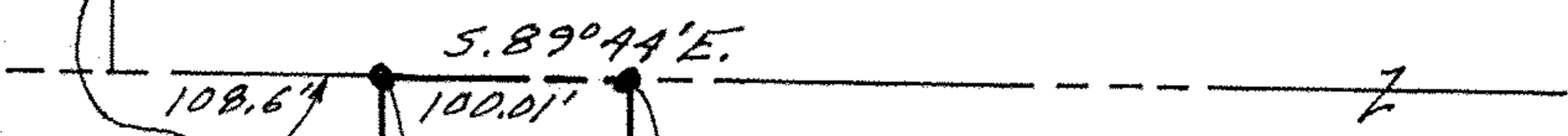
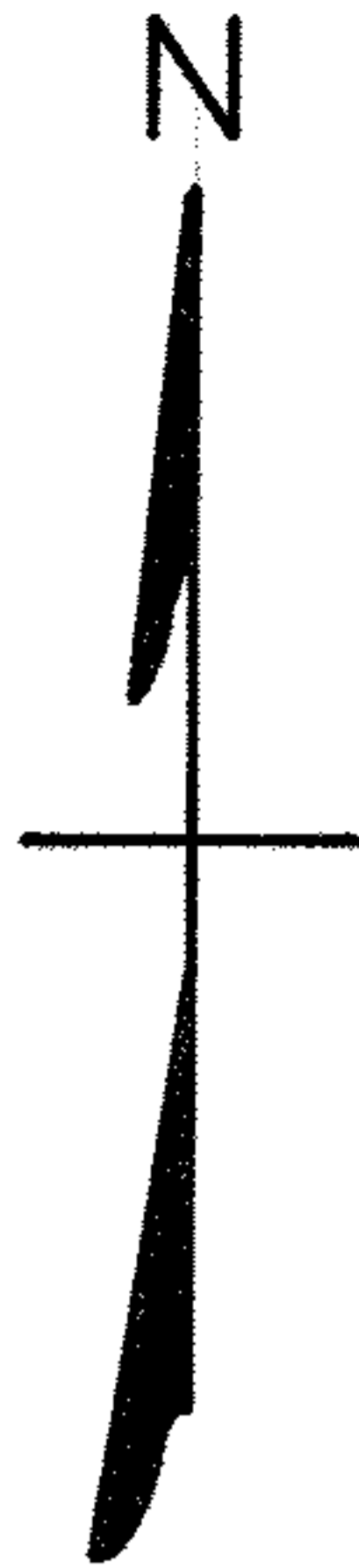

O.L. 70 EATON TWP.

Marion V. Myers

PLAT OF SURVEY FOR
RICHARD A. KRESS
ORIGINAL LOT 70 - EATON TWP.
LORAIN COUNTY OHIO
SCALE: 1"=100' APRIL 8, 1969
Gary E. Penfound
Reg. Surveyor No. 4457

Present westerly line of Grantor's property.

O.L. 71

O.L. 70

Marion V. Myers

Richard A. Kress

1.6165 ACRES

33.57'

N. 0° 29' W.

729.90'

111.89'

33.57'

S. 0° 29' E.

678.39'

S. 62° 51' 40" W.

CHESTNUT RIDGE ROAD 60'

707.42'

I.P. Fd. in Mon. Box

I.P. Fd. in Mon. Box

NOTE: • indicates iron pin set unless otherwise designated.