

PLAT OF SURVEY FOR MIDVIEW BAPTIST CHURCH
 PART OF O.L. N^o 66 EATON TOWNSHIP
 LORAIN COUNTY, OHIO

Scan # 47965

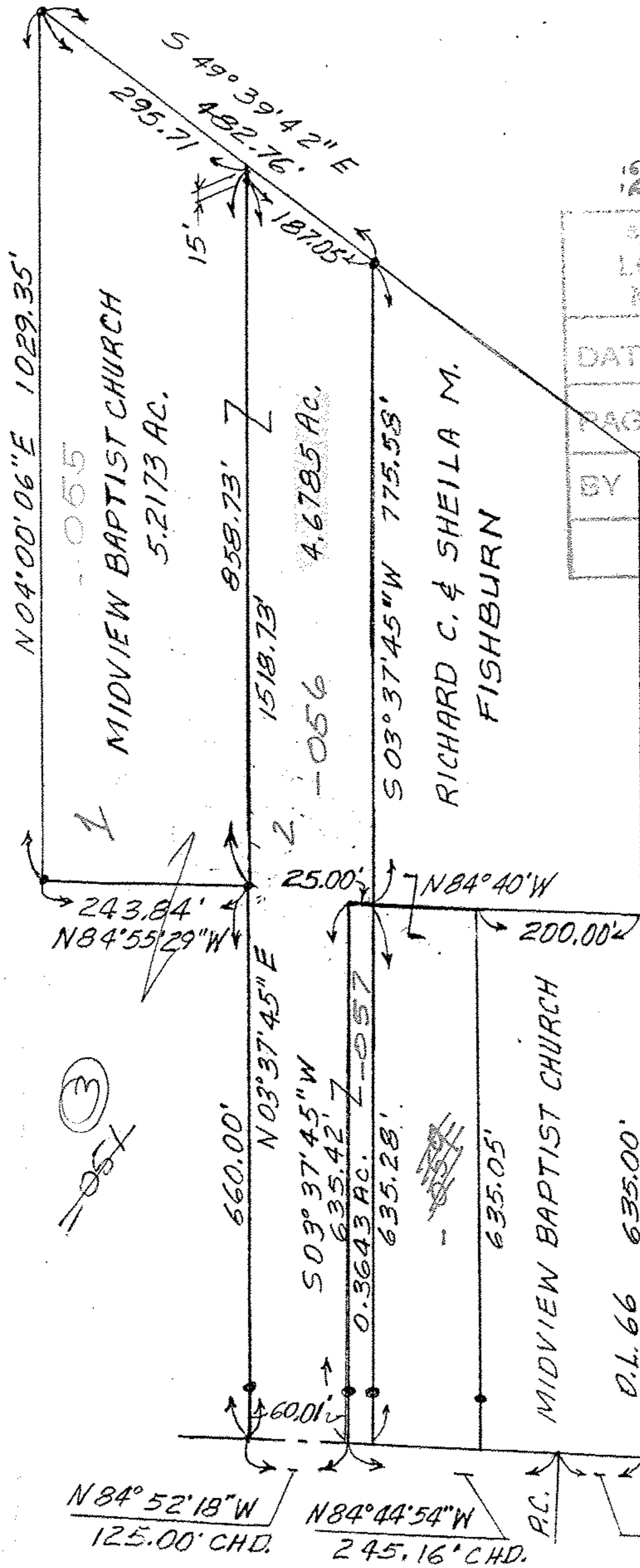

21022

APPROVED LORAIN CO. MAP DEPT	
DATE	8-24-94
PAGE	11-B
BY	CAROLYN FRANCIS

21022 SCALE: 1"=200'
4-14-94

IRON PINS WERE SET OR
 FOUND AT ALL POINTS
 INDICATED BY A "°".
 DIMENSIONS ARE
 EXPRESSED IN FEET
 AND DECIMAL PARTS
 THEREOF, ALL OF WHICH
 I CERTIFY TO BE
 CORRECT.

Raymond W. Hays
 5-5152

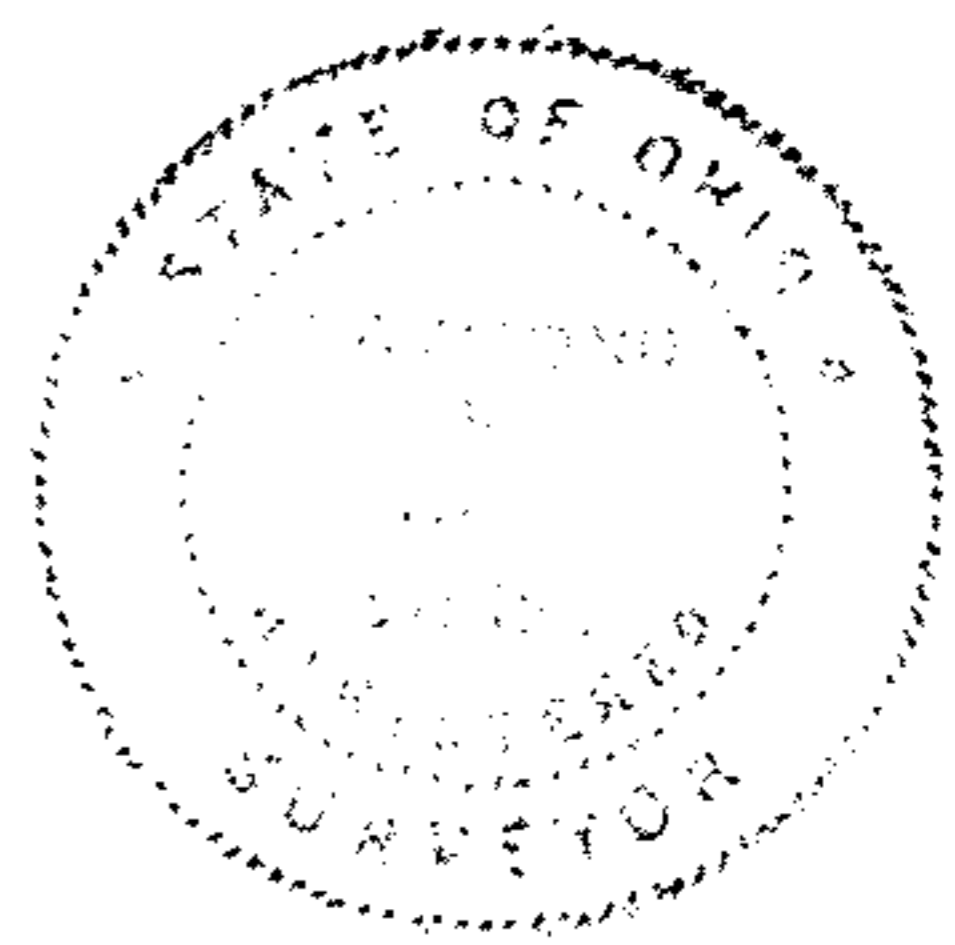

N84°52'18"W 125.00' CHD.
 N84°44'54"W 245.16' CHD.
 N84°40'W 104.84'
 S.R. 82
 O.L. 55
 O.L. 56