

PLAT OF SURVEY FOR HUGH A. & SANDRA L. GRAHAM

ORIGINAL LOT 57 - EATON TWP.

LORAIN COUNTY - OHIO

SCALE: 1" = 100' AUG. 7 - 1978

Gary E. Penfound

Reg. Surveyor No. 4457

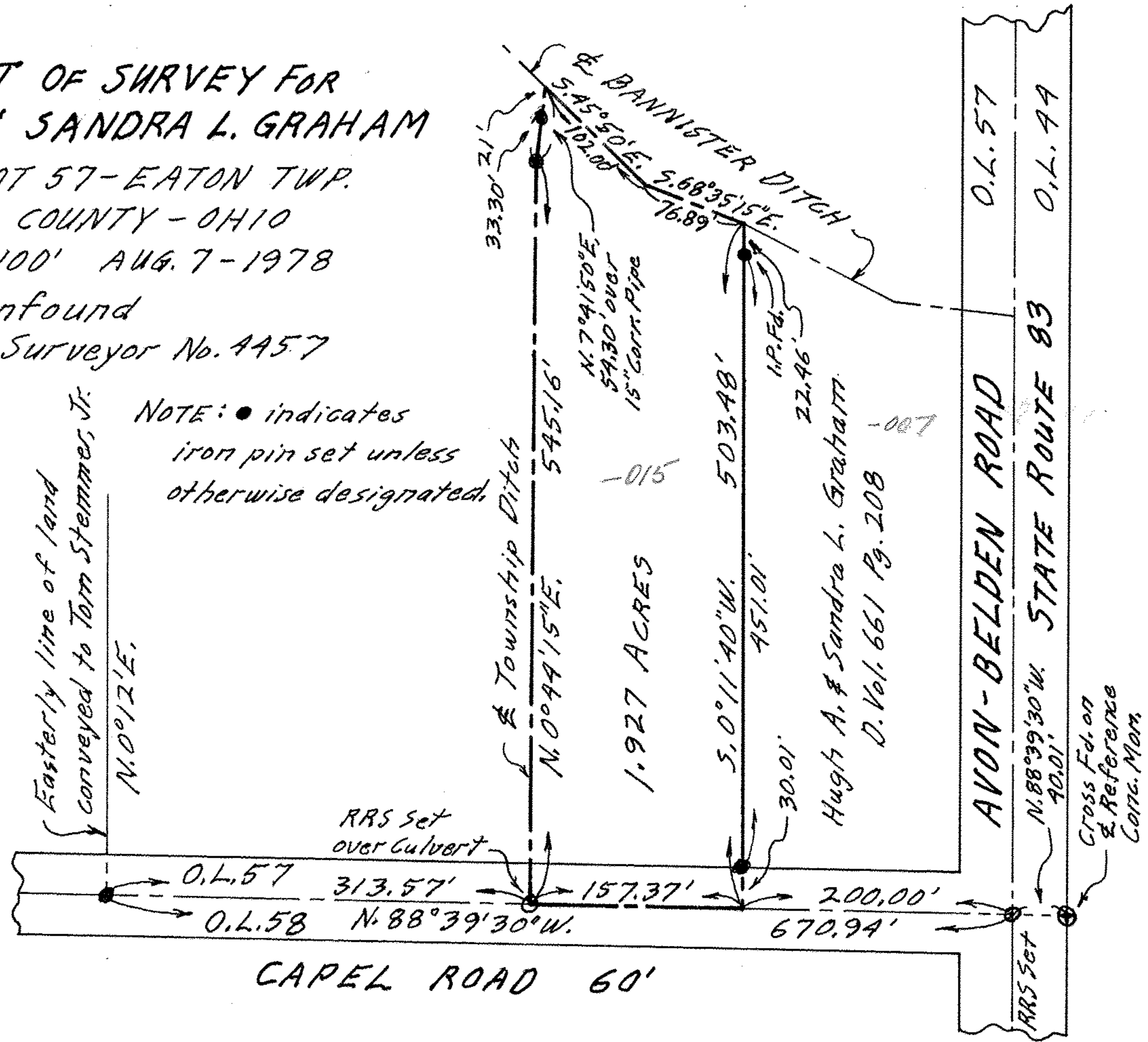
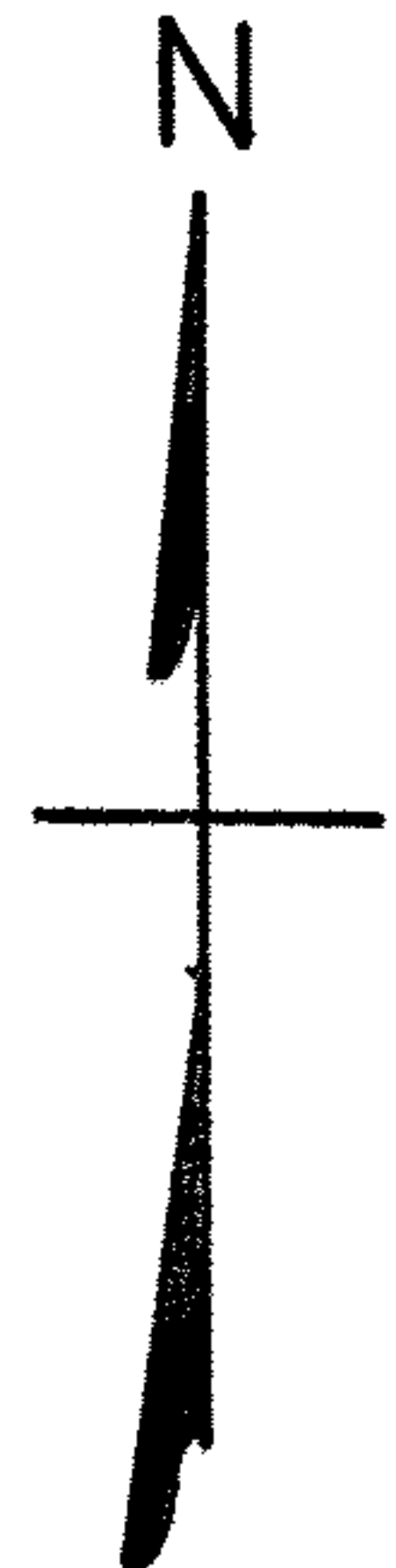

NOTE: ● indicates iron pin set unless otherwise designated.

Easterly line of land conveyed to Tom Stemmer, Jr.

N. 0° 12' E.

RRS set over Culvert

Township Ditch

N. 7° 41' 50" E, 54.30' over 15" corr. Pipe

1.927 ACRES

S. 0° 11' 40" W. 503.48'

30.01'

Hugh A. & Sandra L. Graham

D. Vol. 661 Pg. 208

AVON-BELDEN ROAD

Cross Fd. on Reference Corr. Mom.

RRS set

N. 88° 39' 30" W. 90.01'

STATE ROUTE 83

O.L. 57

O.L. 99

007

015

33.30' 21'

S. 45° 50' E. 102.00'

S. 68° 35' 15" E. 76.89'

1.P.Fd. 22.96'

RRS set