

#18534 Scan # 4758 11-00-055-000

LELAND O. DURKEE
VOL. 724 PG. 523
-001 19.50 A.

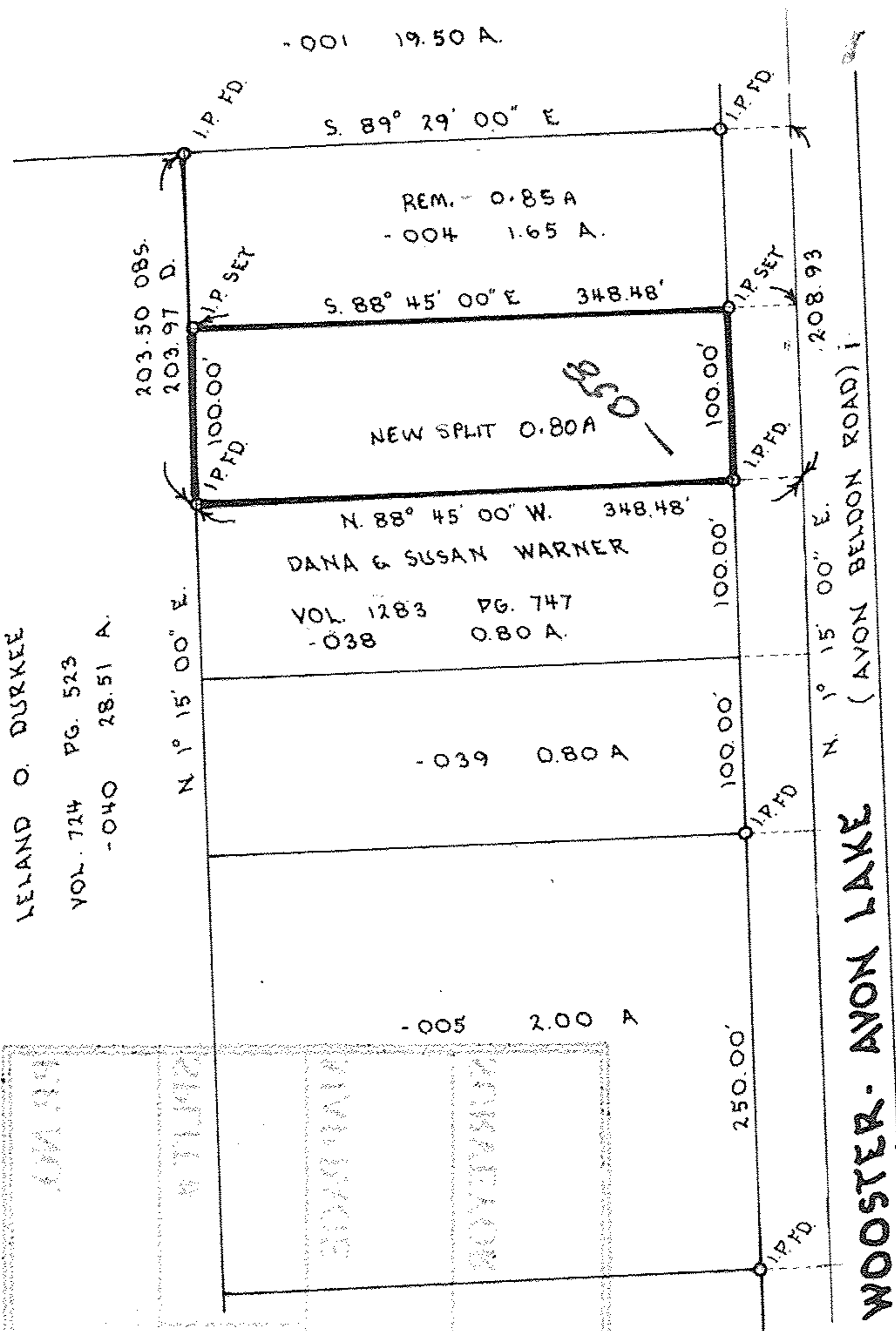

LELAND O. DURKEE
VOL. 724 PG. 523
-040 28.51 A.

#18534

APPROVED
LORAIN CO.
MAP DEPT.
DATE 7-20-89
PAGE 11-00-055-B
BY T. McMain
VOID AFTER 18534

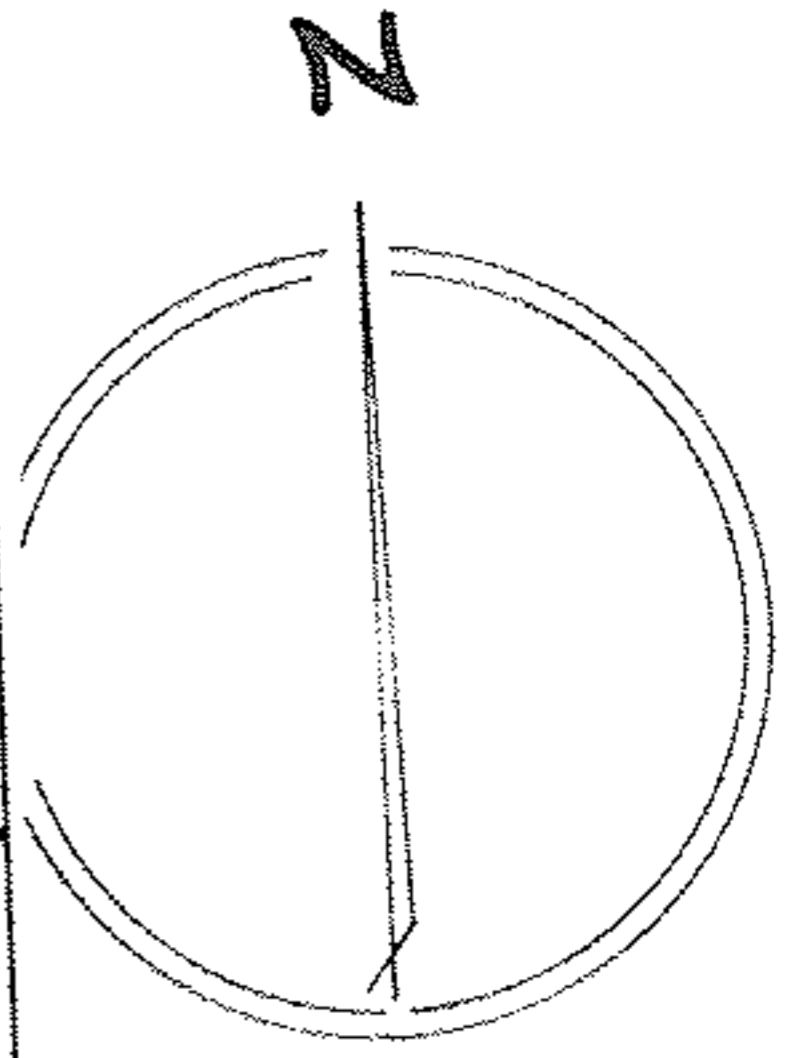

WOOSTER - AVON LAKE
(AVON BELDON ROAD)

NOTE: ONLY COPIES SIGNED WITH RED INK SHALL BE CONSIDERED VALID.

Patrick A. McGannon
PATRICK A. MCGANNON PS. 7154

Boundary Survey

Date JUNE 24, 1989

Drawn P.A.M.G.

Scale 1" = 100'

Prepared For: TIM COLLINS
619 BELL AVENUE ELYRIA OHIO

PROPOSED LOT SPLIT OF 310 AVON BELDEN ROAD, BEING PART OF EATON TOWNSHIP, ORIGINAL LOT 55 IN LORAIN COUNTY, STATE OF OHIO, 11-00-055-000-004

Patrick A. McGannon, Registered Professional Surveyor



1731 Gettysburg Drive, Lorain, Ohio., Ph (216) 282 2712

11-00-055-B