

PLAT FOR EATON TOWNSHIP
 PART OF ORIGINAL LOT NO. 45
 EATON TOWNSHIP, LORAIN COUNTY
 STATE OF OHIO

NW COR LOT 45

S. R. 82 (120')

#12356

APPROVED
 LORAIN CO.
 MAP DEPT.
 DATE 12-29-78
 CASE 11-00-045-A
 BY T. McNamee
 Y10
 A10 EP

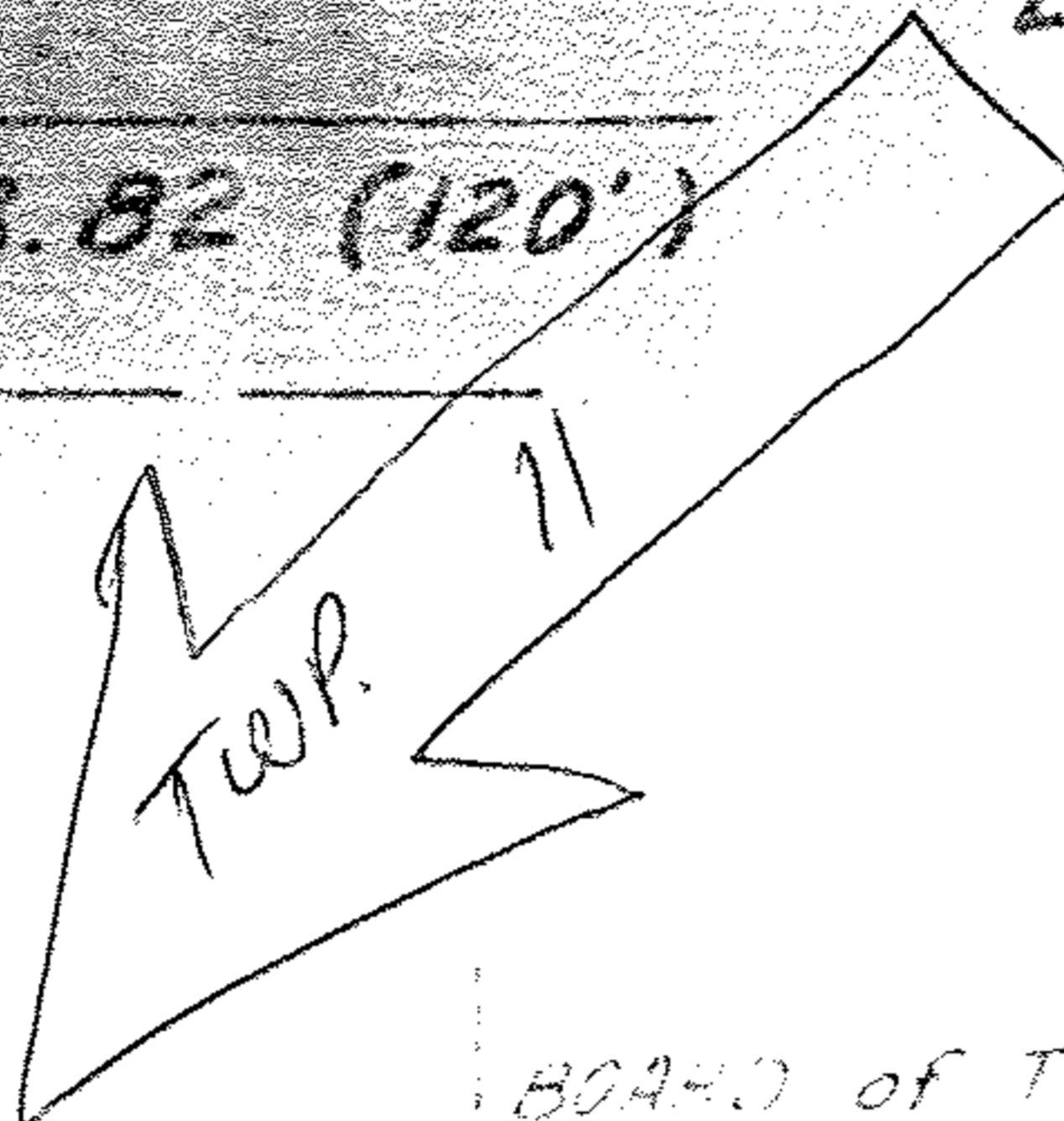

BOARD OF TOWNSHIP
 TRUSTEES of
 EATON TOWNSHIP
 VOL 1070, PG 304

10 FD.
 002'N., 072'W

1 P FD.
 021'S., 080'W.

IRON PINS OR PIPES W
 AT ALL POINTS INDICATE
 DIMENSIONS ARE EXPR
 AND DECIMAL PARTS T
 BEARINGS SHOWN ARE
 DO NOT NECESSARILY
 NORTH, ALL OF WHICH
 BE CORRECT.

SOUTH 146.50'
 S. R. 83 (80')

JACOB HADITCH
 VOL. 998, PG 335

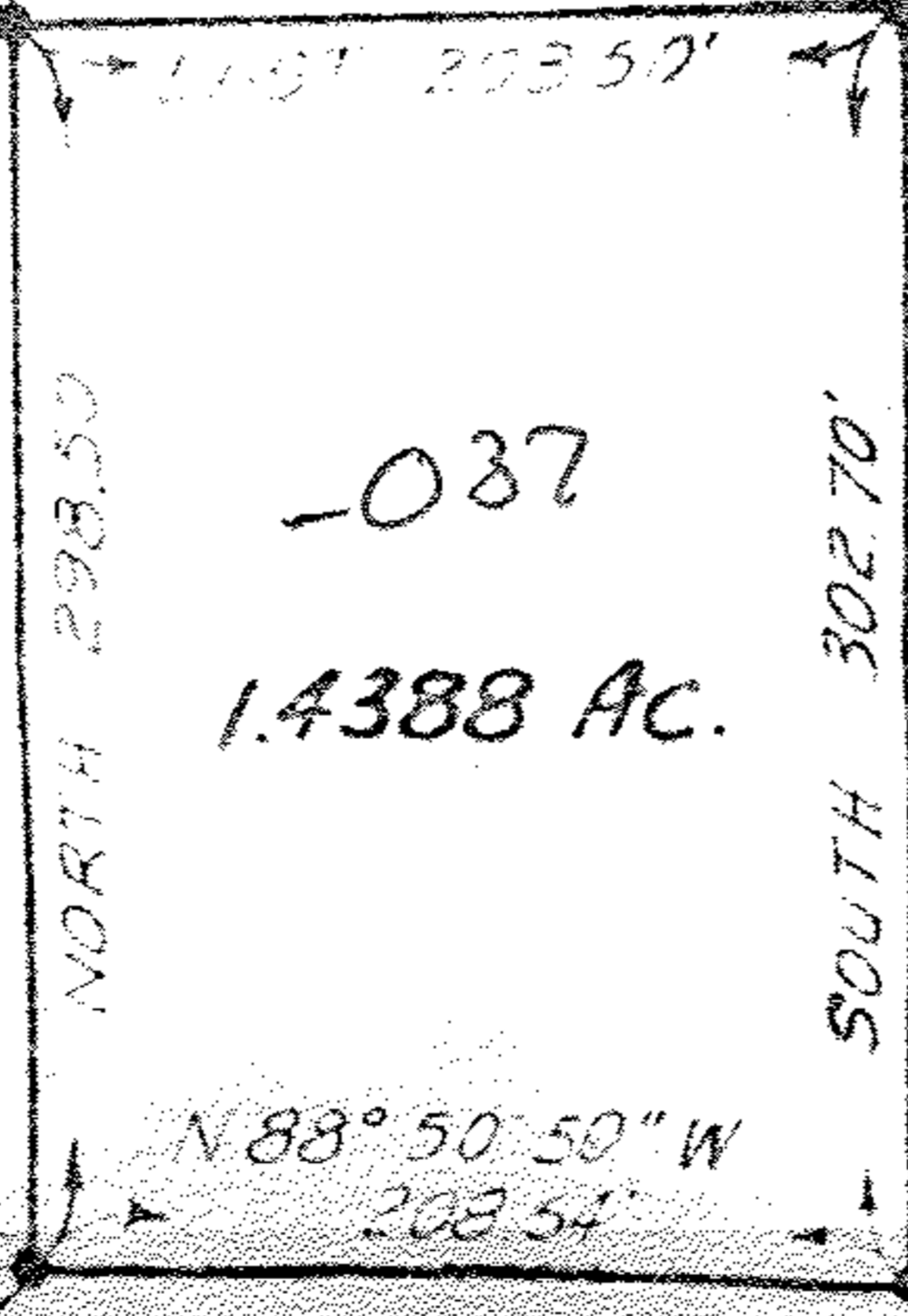

WALTER C FISHBURN
 VOL 1205, PG 914

