

11-00-030-116-011

11-00-036-6

11-00-030-116-011 34407 4/1949

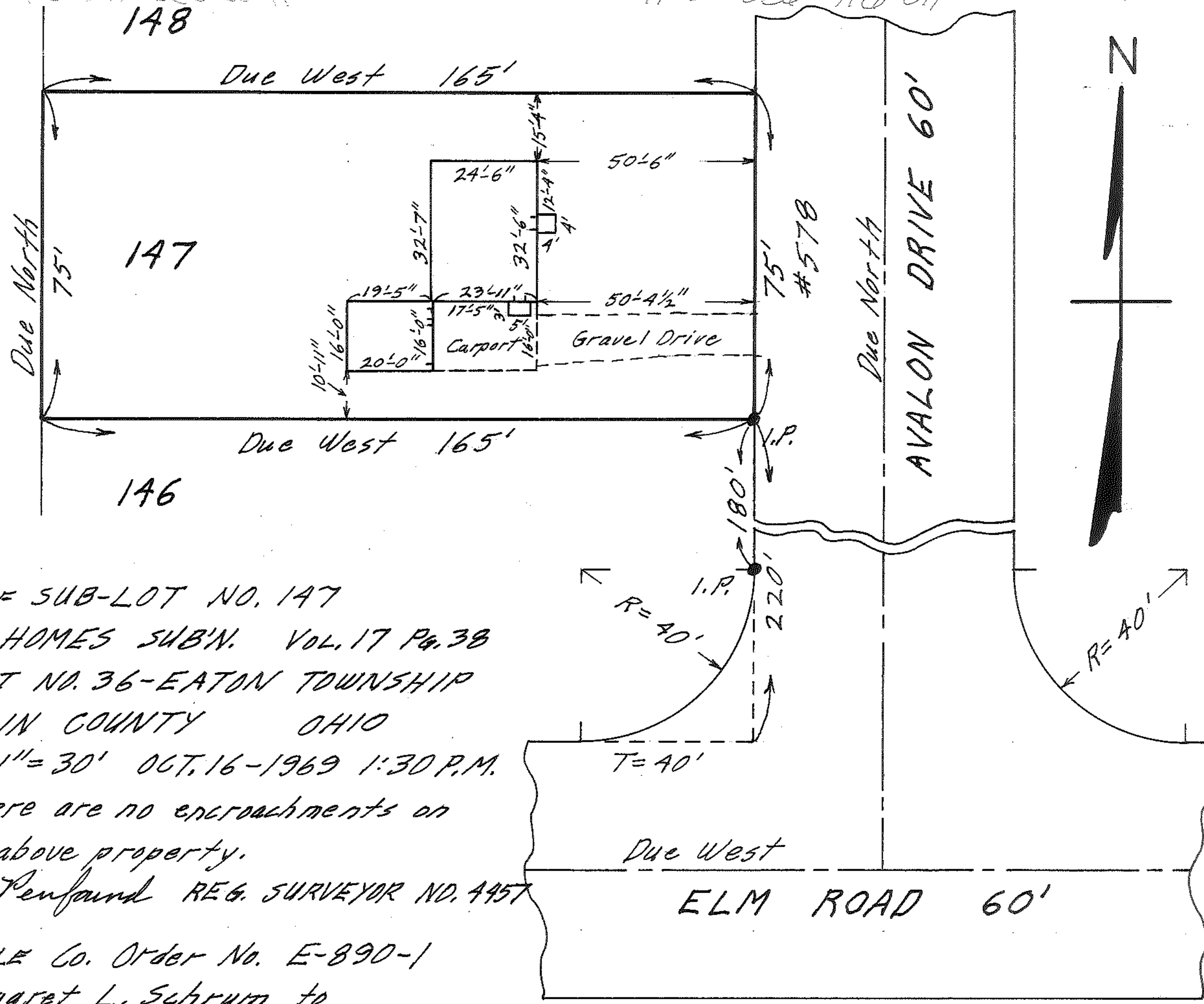

MAP OF SUB-LOT NO. 147  
 EATON HOMES SUB'N. VOL. 17 PG. 38  
 ORIG. LOT NO. 36-EATON TOWNSHIP  
 LORAIN COUNTY OHIO  
 SCALE: 1" = 30' OCT. 16-1969 1:30 P.M.  
 NOTE: There are no encroachments on  
 the above property.  
 Gary E. Penfound REG. SURVEYOR NO. 4457  
 CITY TITLE Co. Order No. E-890-1  
 Margaret L. Schrum to  
 Emmett N. & Dorothy Elizabeth Linkous