

11-00-036-111-005
 11-00-036-A

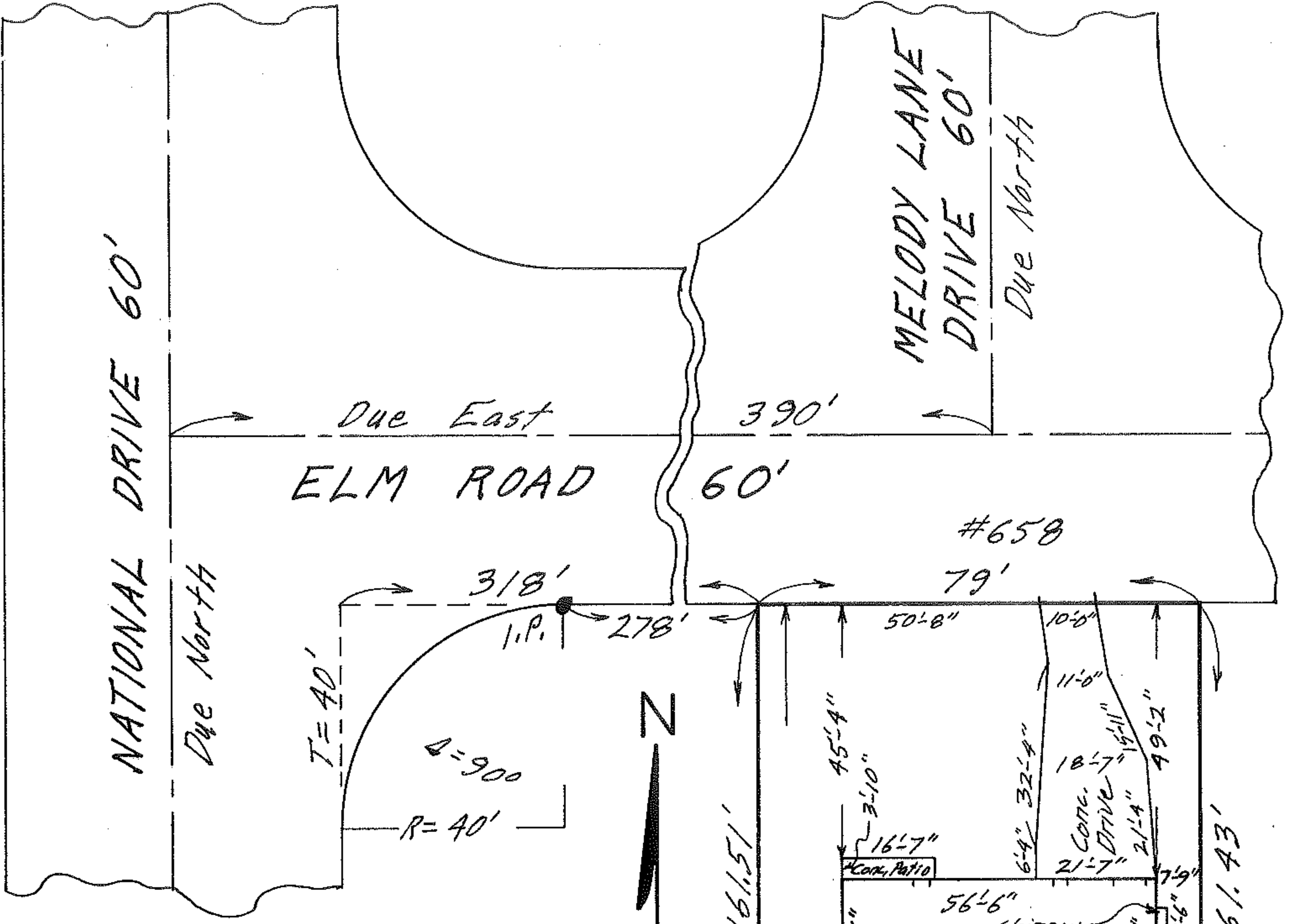

MAP OF SUB-LOT NO. 209
 EATON HOMES SUBDIVISION
 VOL. 17 Pg. 38 PLATS
 ORIG. LOT 36 - EATON TWP,
 LORAIN COUNTY - OHIO
 SCALE: 1" = 30' AUG. 29-1970 7:00 P.M. 210

NOTE: There are no encroachments
 on this property.
 Gary E. Penfound
 REG. SURVEYOR NO. 4457

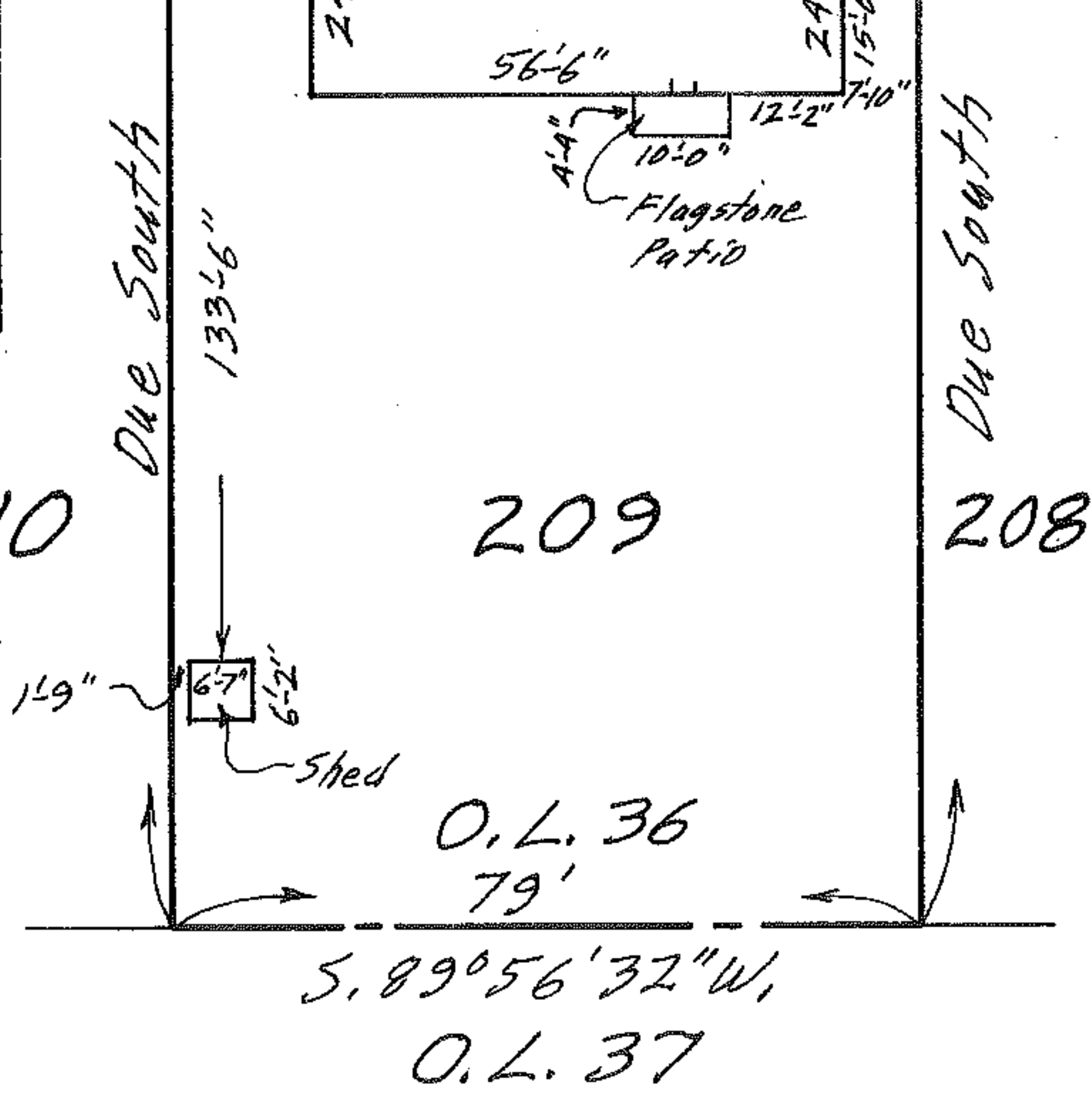

CITY TITLE Co. Order No. E-1270-1
 Jackson to Wingler

11-00-036-111-005