

11-00-030-10a. 088  
1-00-030-A  
Scan #47945

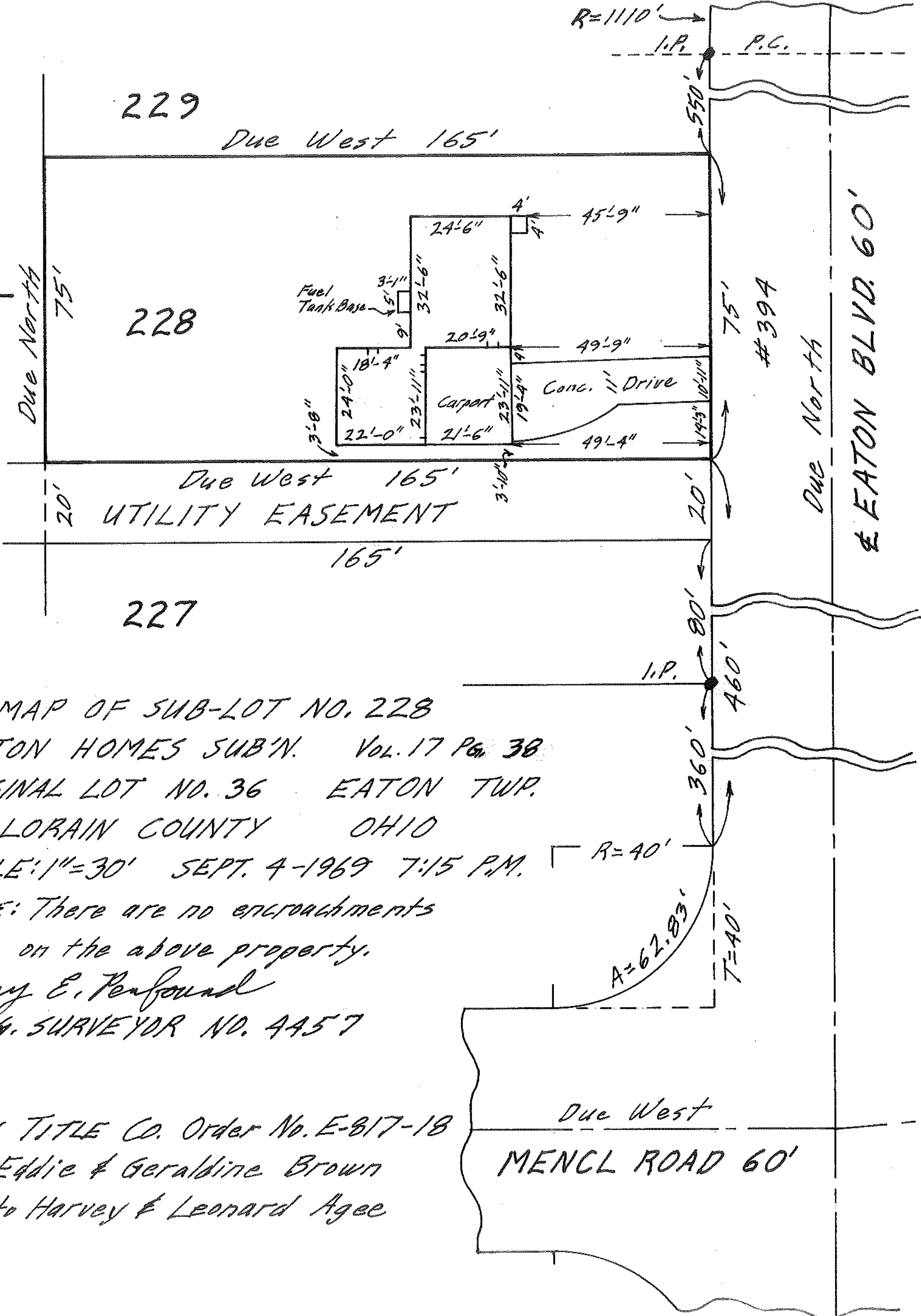
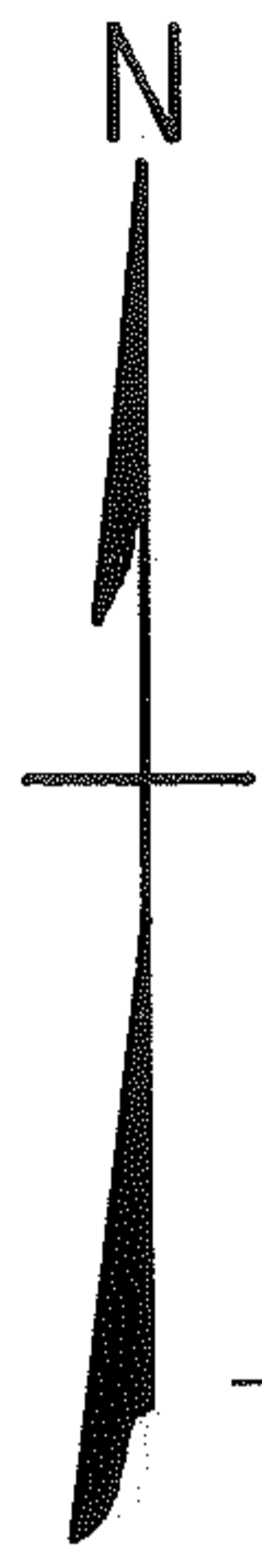

MAP OF SUB-LOT NO. 228  
 EATON HOMES SUB'N. Vol. 17 Pg. 38  
 ORIGINAL LOT NO. 36 EATON TWP.  
 LORAIN COUNTY OHIO

SCALE: 1"=30' SEPT. 4-1969 7:15 P.M. R=40'

NOTE: There are no encroachments  
 on the above property.

Gary E. Perfound  
 REG. SURVEYOR NO. 4457

CITY TITLE CO. Order No. E-817-18  
 Eddie & Geraldine Brown  
 to Harvey & Leonard Agee