

11-00-035-00-042  
17-00-000-44-1943

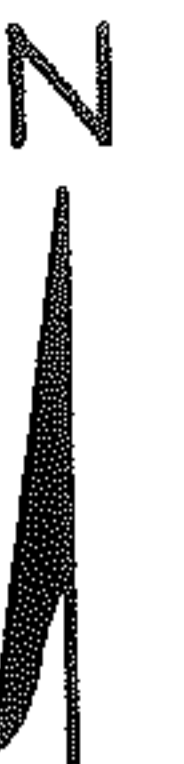

PLAT OF SURVEYS FOR  
WILLIAM E. WESTON  
ORIGINAL LOT 35 - EATON TWP.  
LORAIN COUNTY - OHIO  
SCALE: 1" = 100' FEB. 19-1970  
Gary E. Penfound  
Reg. Surveyor No. 4457

Edward F. Hoban,  
Archbishop, Bishop  
of Cleveland  
Pcl. No. 1 D. Vol. 659 Pg. 125

2.000 ACRES  
Surveyed Nov. 24-1967  
Donald McCurry & Colleen  
Weston McCurry P. Vol. 962 Pg. 865

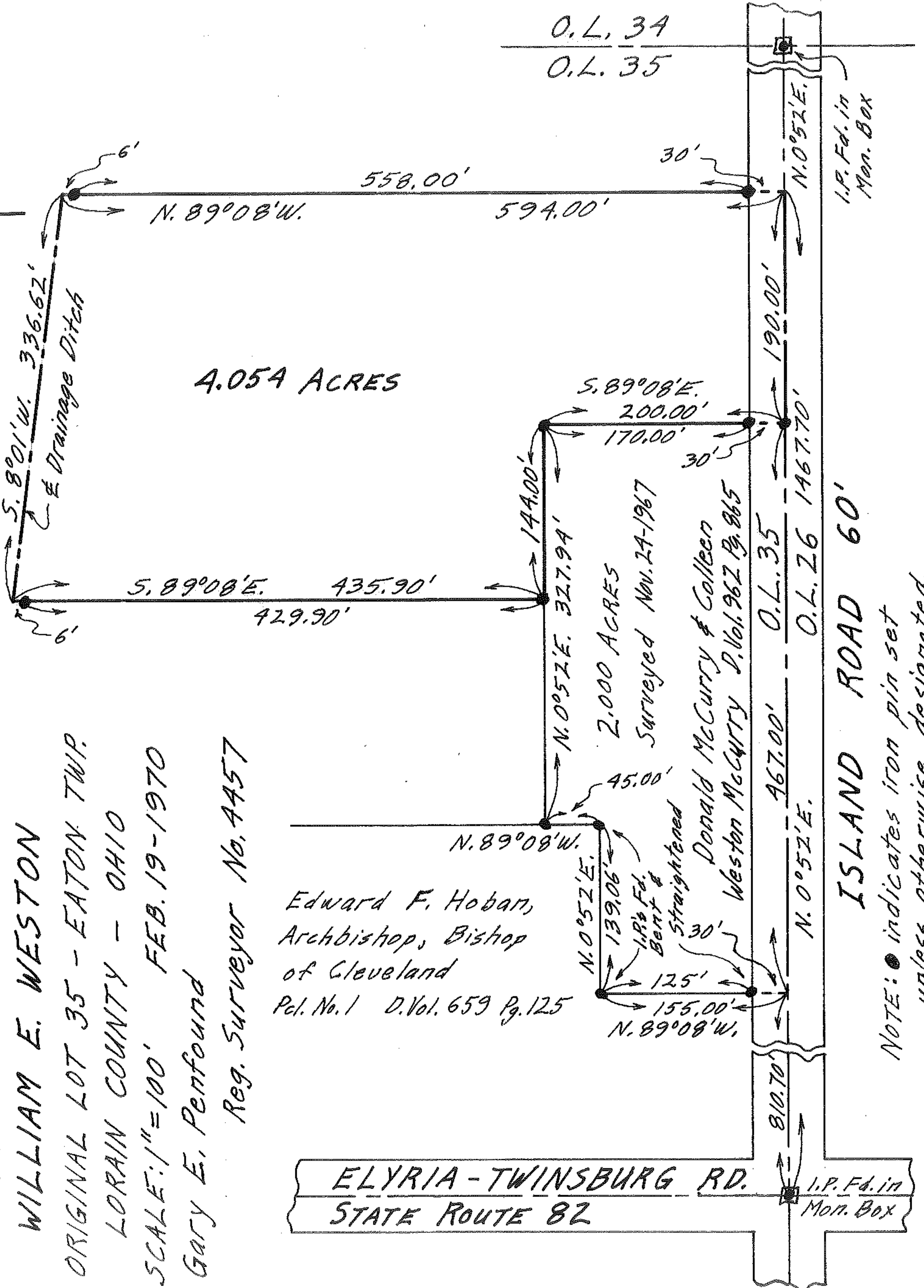

4.054 ACRES

O.L. 34  
O.L. 35

I.P. Fd. in  
Mon. Box

ISLAND ROAD 60'

ELYRIA-TWINSBURG RD.  
STATE ROUTE 82

I.P. Fd. in  
Mon. Box

NOTE: ● indicates iron pin set  
unless otherwise designated.