

11-00-035-000-001, 042 11-C SCAN# 47942

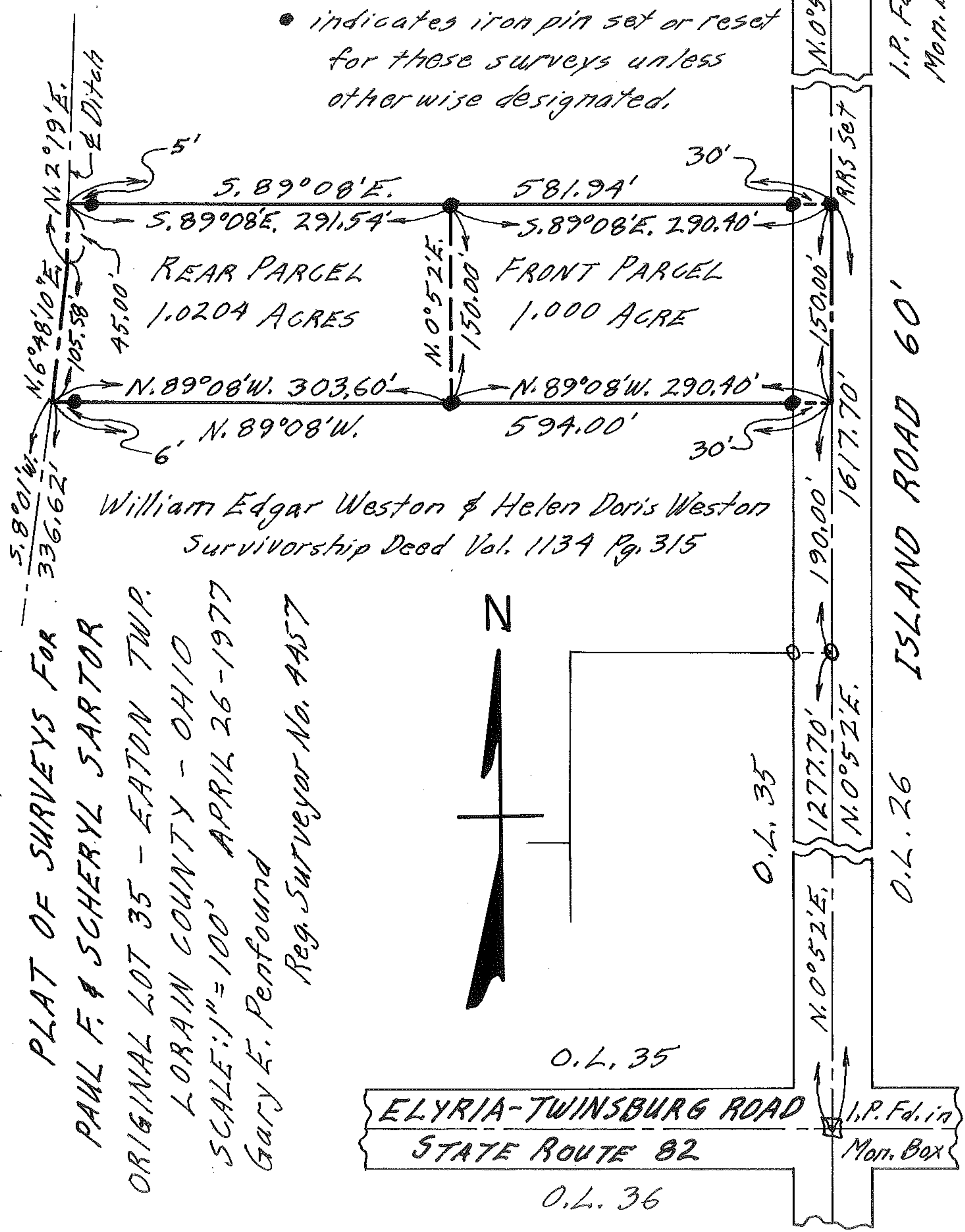

NOTES: ○ indicates iron pin set in 1967.
 ● indicates iron pin set or reset for these surveys unless otherwise designated.

PLAT OF SURVEYS FOR
 PAUL F. & SCHERYL SARTOR
 ORIGINAL LOT 35 - EATON TWP.
 LORAIN COUNTY - OHIO
 SCALE: 1" = 100' APRIL 26-1977
 Gary K. Penfound
 Reg. Surveyor No. 4457

William Edgar Weston & Helen Doris Weston
 Survivorship Deed Vol. 1134 Pg. 315



ELYRIA-TWINSBURG ROAD
 STATE ROUTE 82

ISLAND ROAD 60'

I.P. Fd. in Mon. Box

N. 0°52'E.

150.00'

1277.70'

N. 0°52'E.

1617.70'

O.L. 35

O.L. 35

O.L. 36

O.L. 34

O.L. 35

ARS SET

ARS SET

I.P. Fd. in Mon. Box