

18846 11-00-032-000

11-C

NOTE: ● indicates iron pin set unless designated as railroad spike.

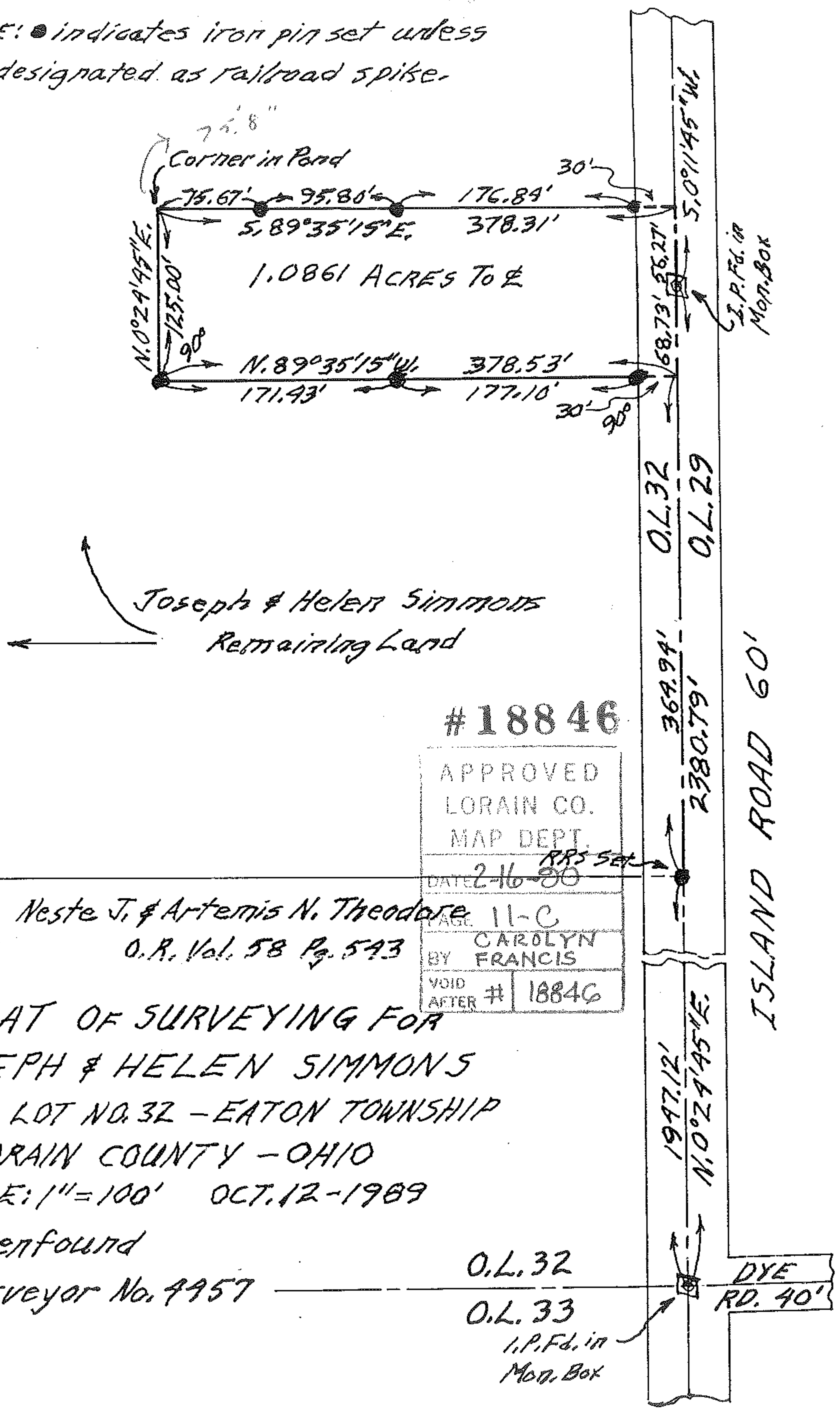
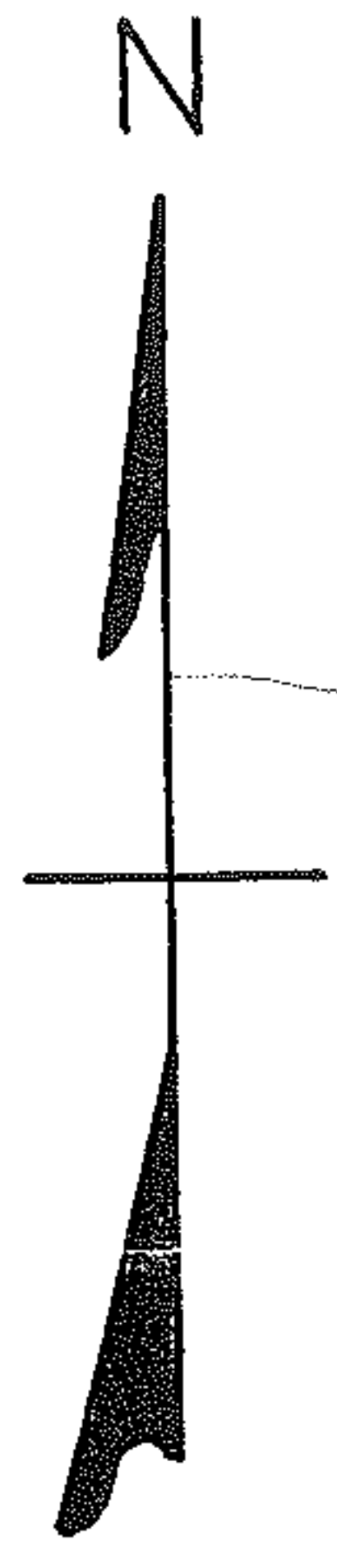

18846

APPROVED
LORAIN CO.
MAP DEPT.
DATE 2-16-00
PAGE 11-C
BY CAROLYN FRANCIS
VOID AFTER # 18846

Neste J. & Artemis N. Theodore
O.R. Vol. 58 Pg. 543

PLAT OF SURVEYING FOR
JOSEPH & HELEN SIMMONS
ORIGINAL LOT NO. 32 - EATON TOWNSHIP
LORAIN COUNTY - OHIO
SCALE: 1" = 100' OCT. 12 - 1989

Gary E. Penfound
Reg. Surveyor No. 4957

O.L. 32

O.L. 33

P.P.Fd. in
Mon. Box

DYE
RD. 40'