

11-00-032-000

19065

11-C

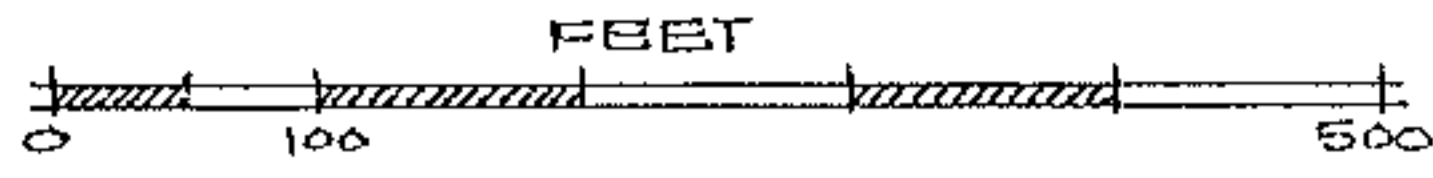
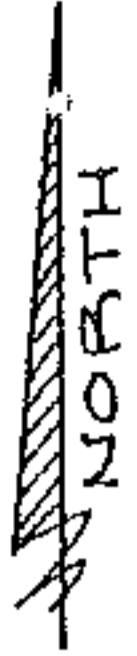

HELEN A. SIMMONS
JOSEPH J. SIMMONS
D.V. 1336 P. 358

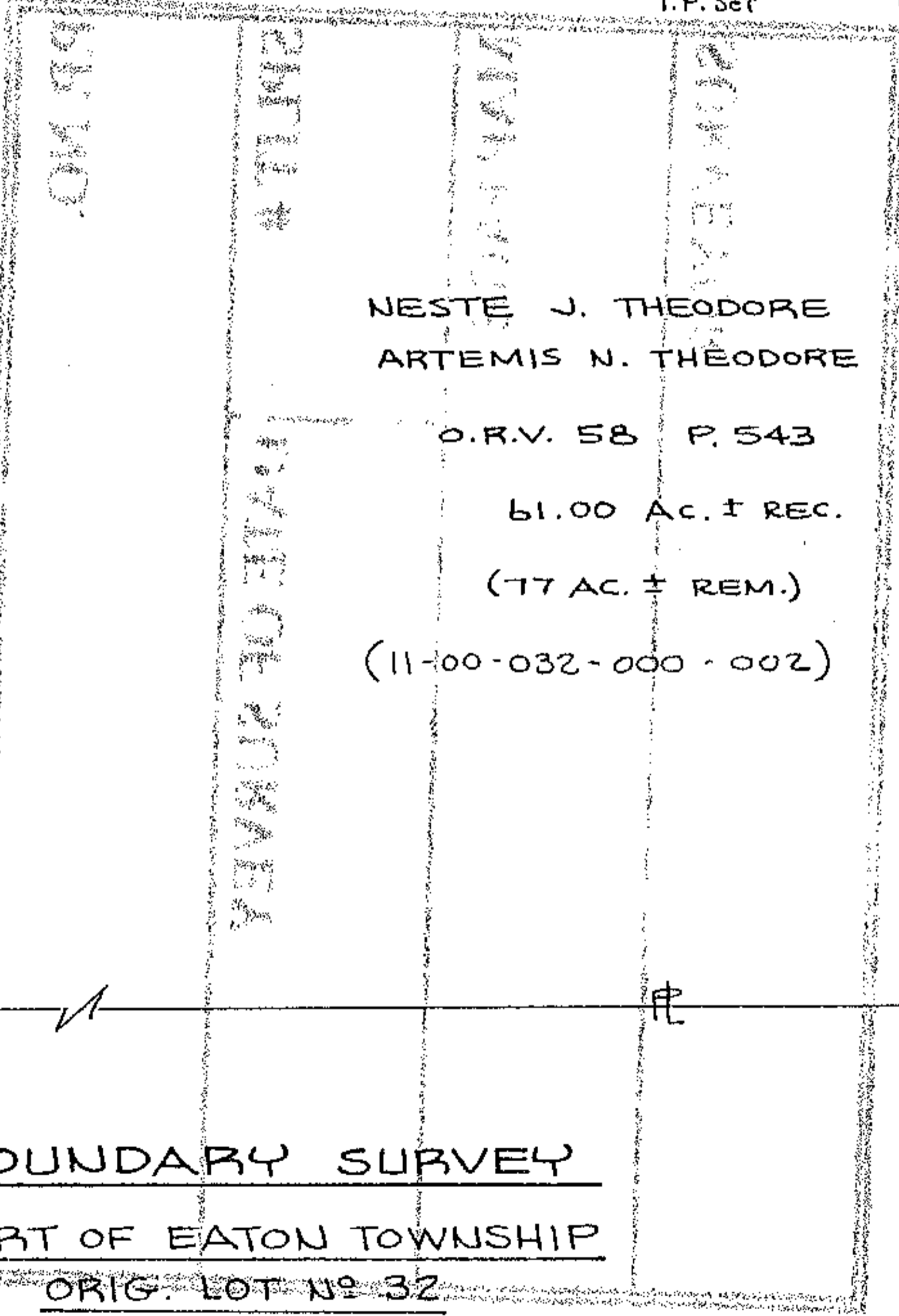
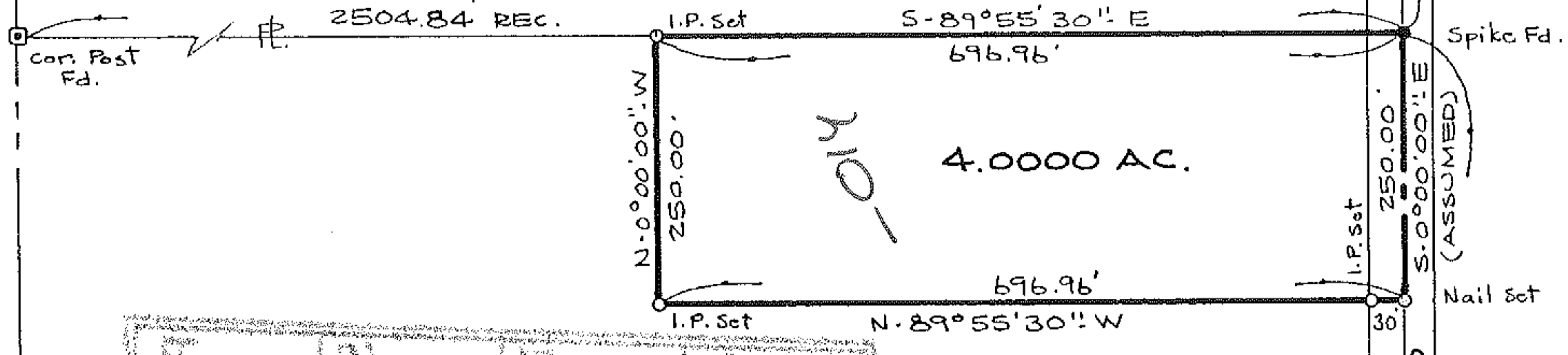

NESTE J. THEODORE
ARTEMIS N. THEODORE
O.R.V. 58 P. 543
61.00 AC. ± REC.
(77 AC. ± REM.)
(11-00-032-000-002)

19065
APPROVED
LORAIN CO.
MAP DEPT.
DATE 7-26-90
PAGE 11-C
BY CAROLYN FRANCIS
VOID AFTER # 19065

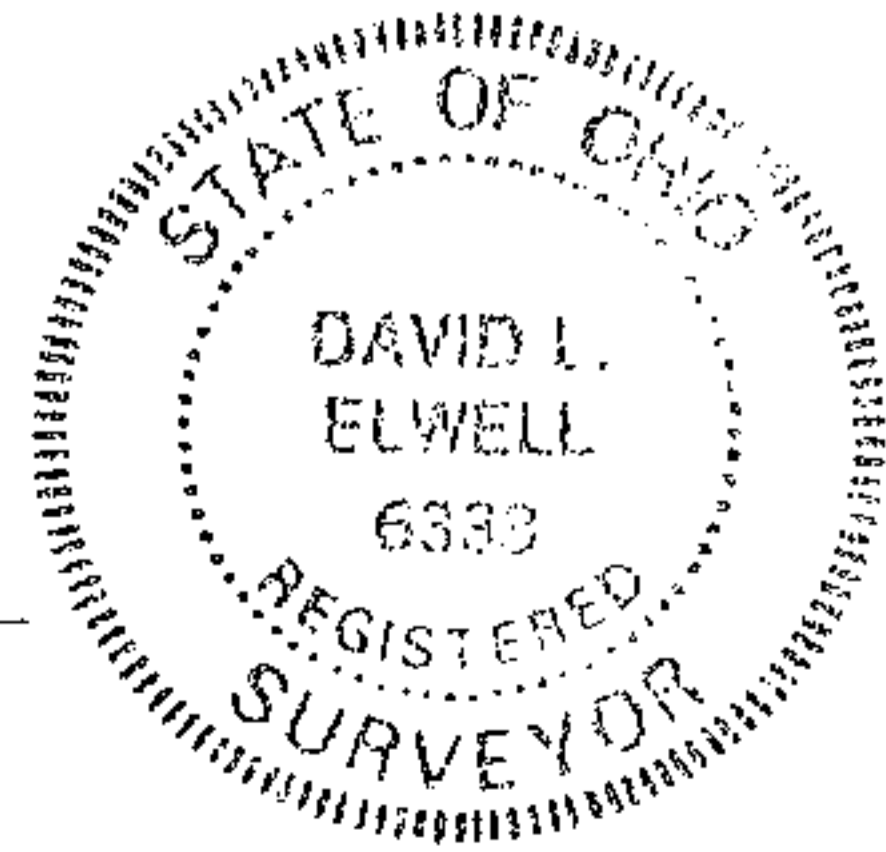

David L. Elwell
REG. SURV. NO. 6333

BOUNDARY SURVEY
PART OF EATON TOWNSHIP
ORIG. LOT NO 32
TOWNSHIP OF EATON
COUNTY OF LORAIN
STATE OF OHIO

PREPARED BY KS ASSOCIATES INC.
ENGINEERS SURVEYORS

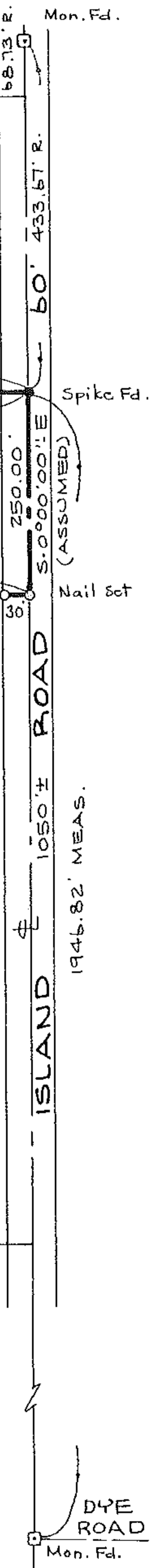

90-114