

11-00-030-000-023, 025, 026, 037
 11-00-030-A Scan # 47932

ISLAND ROAD 60'

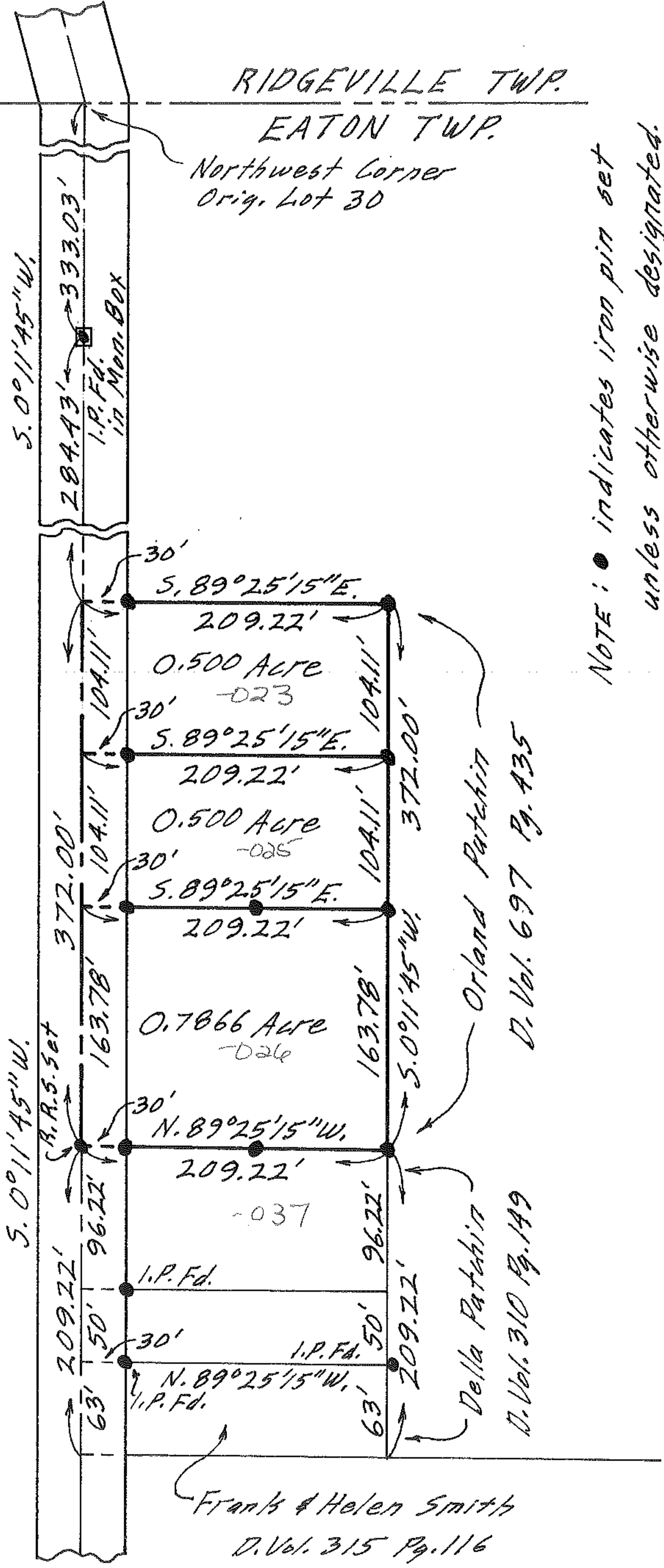

NOTE: ● indicates iron pin set
 unless otherwise designated.

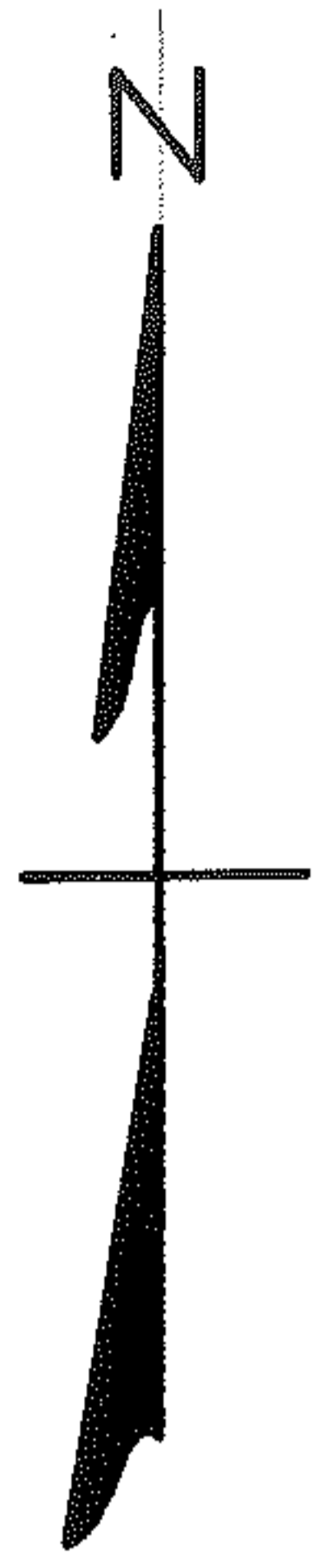

PLAT OF SURVEY FOR
 ORLAND PATCHIN
 ORIGINAL LOT 30 EATON TOWNSHIP
 LORAIN COUNTY OHIO
 SCALE: 1"=100'
 Gary E. Penfound Reg. Surveyor No. 4457

Franks & Helen Smith
 D. Vol. 315 Pg. 116

Della Patchin
 D. Vol. 310 Pg. 149

Orland Patchin
 D. Vol. 697 Pg. 435