

Measurement boxes for solid and iron pipes for

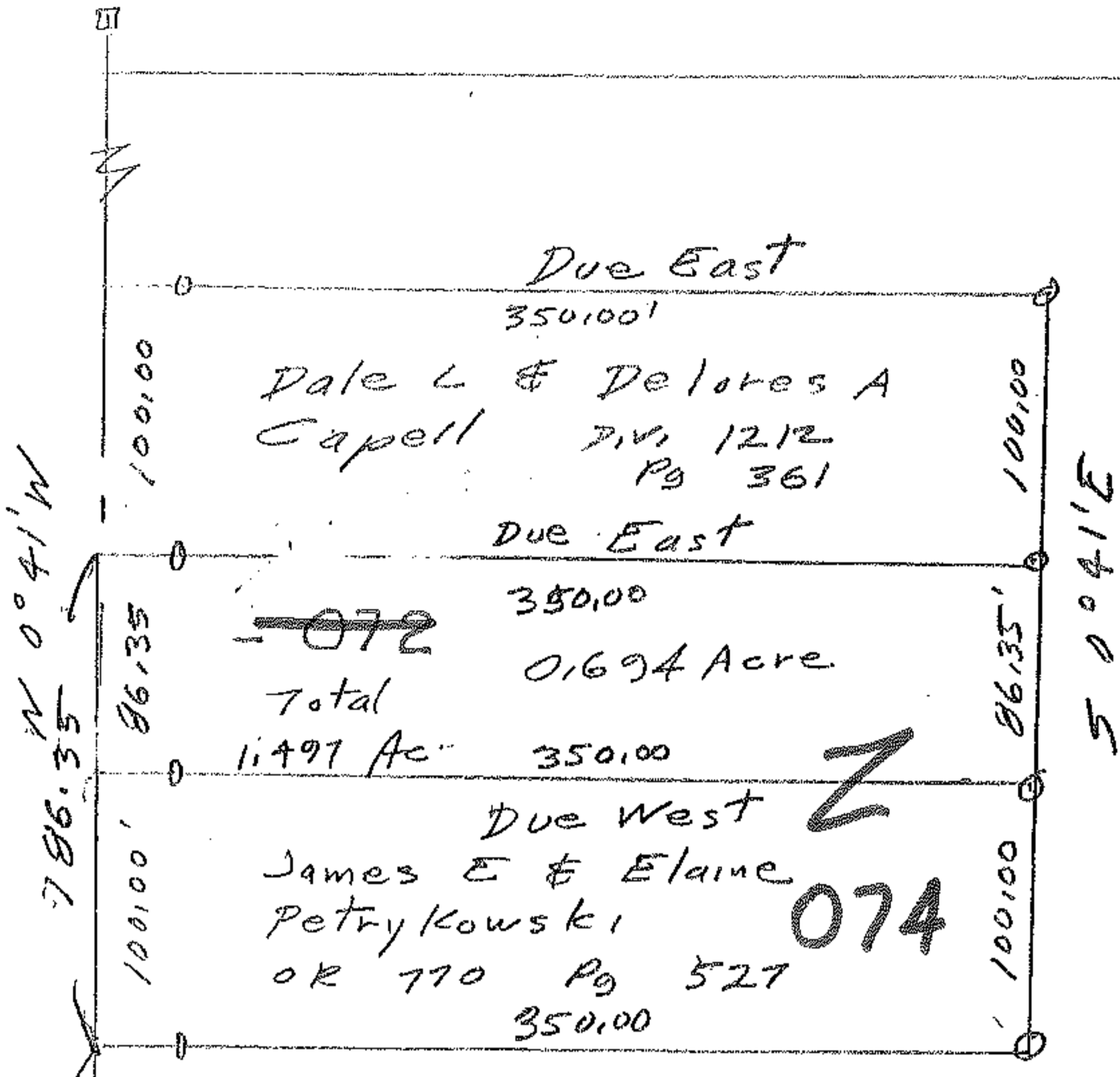

Remainder by Auditor 4.11 Acres

Alvin C Petrykowski

OR 804 Pg 287

21441

APPROVED LORAIN CO. MAP DEPT
DATE 8-7-95
PAGE 11-00-028 A
BY CAROLYN FRANCLIS
#21441

South



8/15/95

949.95'

Cooley Rd

Survey of Parcel Split  
Original Lot 28  
Eaton Township  
Lorain County Office  
Scale 1" = 100 July 1995

Survey data from 1969 & 1973 surveys

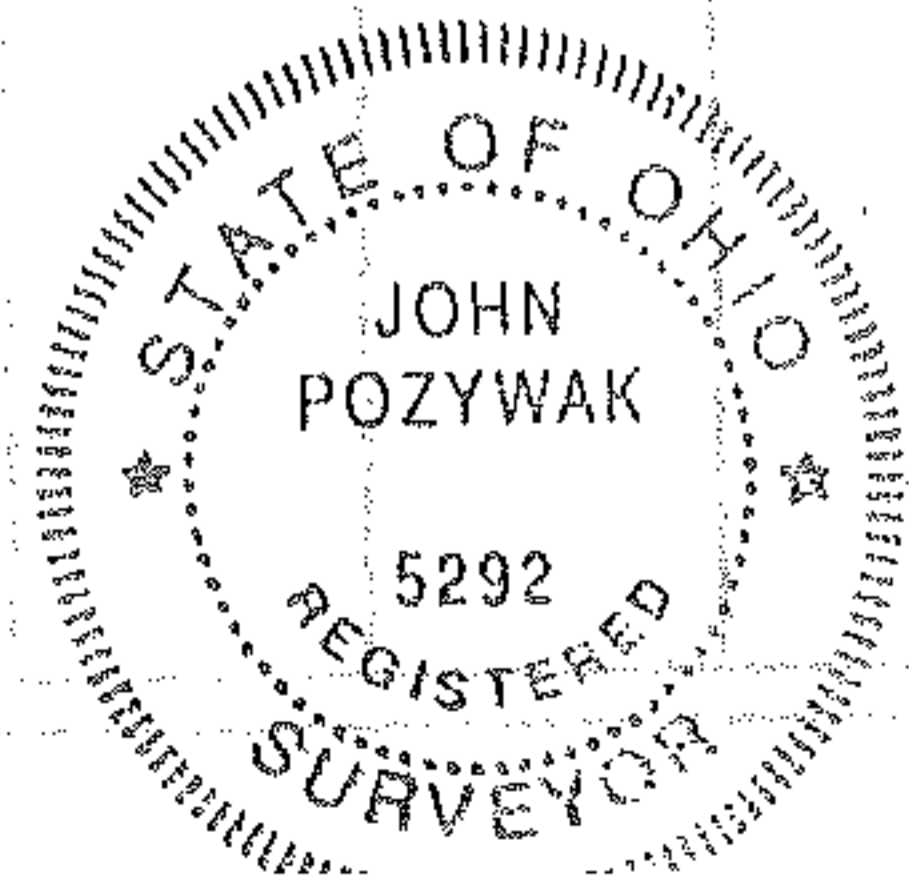

John Pozywak  
Reg Surveyor  
5292

11-00-028-000-  
Scan # 47928