

ISLAND ROAD 60'

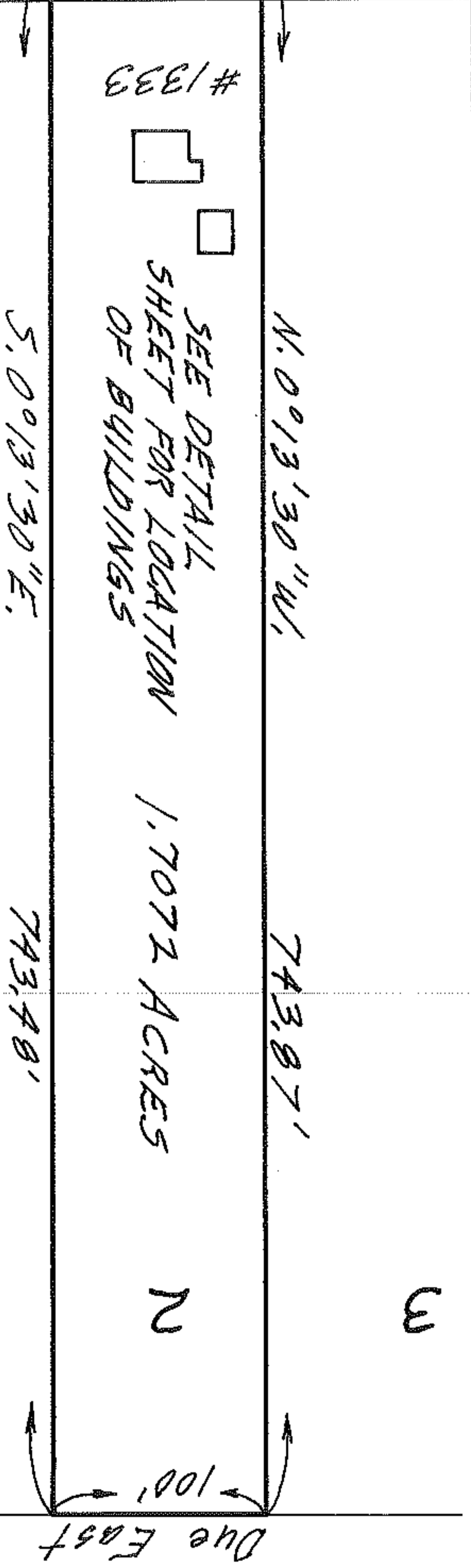
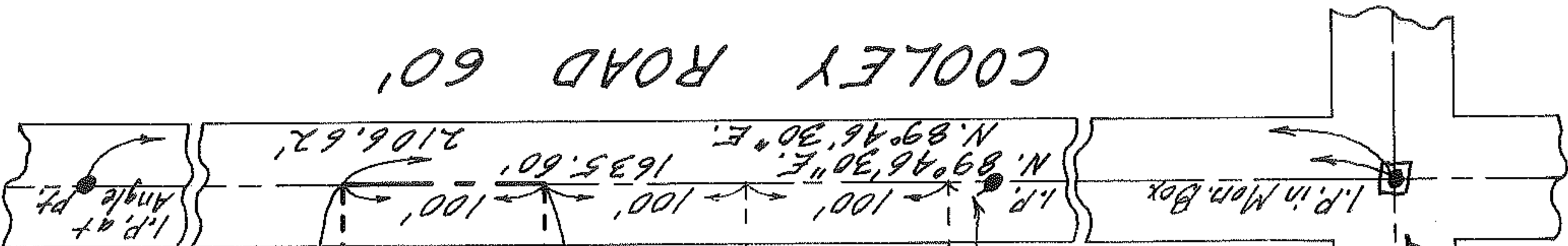

#1333  
SEE DETAIL SHEET FOR LOCATION OF BUILDINGS

W

N

Due East



MAP OF SUB-LOT NO. 2  
 ISLAND ACRES VOL. 16 Pg. 17  
 ORIGINAL LOT 28 EATON TOWNSHIP  
 LORAIN COUNTY OHIO  
 SCALE: 1" = 100' JUNE 4-1970 3:30 P.M.  
 NOTE: There are no encroachments on  
 this property.

Bang E. Penfound RES. SURVEYOR NO. 4457  
 CITY TITLE CO. Order No. E-1126-7  
 Luther L. & Kassy Watson to  
 Charles W. & Sandra Blakeslee