

NOTE: ● indicates iron pin set unless otherwise designated.

COOLEY ROAD 60'

N. 88° 49' 30" W. 343.02'

Parcel No. 4 0.9469 Acre

S. 89° 24' 30" E. 343.00'

Parcel No. 3 0.7874 Acre

S. 89° 24' 30" E. 343.00'

Parcel No. 2 0.7874 Acre

S. 89° 24' 30" E. 343.00'

Parcel No. 1 0.7874 Acre

S. 89° 24' 30" E. 343.00'

Harold A. Smith

July 16, 1960 D. Vol. 785 Pg. 545

1/2" I.P. Ed. in Mon. Box

30.00'

122.00'

5, 0° 35' 30" W.

100.00'

100.00'

452.00'

100.00'

100.00'

100.00'

100.00'

100.00'

ISLAND ROAD

ROAD

60'

N. 0° 35' 30" E. 500.500' 10' 14.50' E 50.000' 50.00' 10' 14.50' E 50.00' 10' 14.50' E

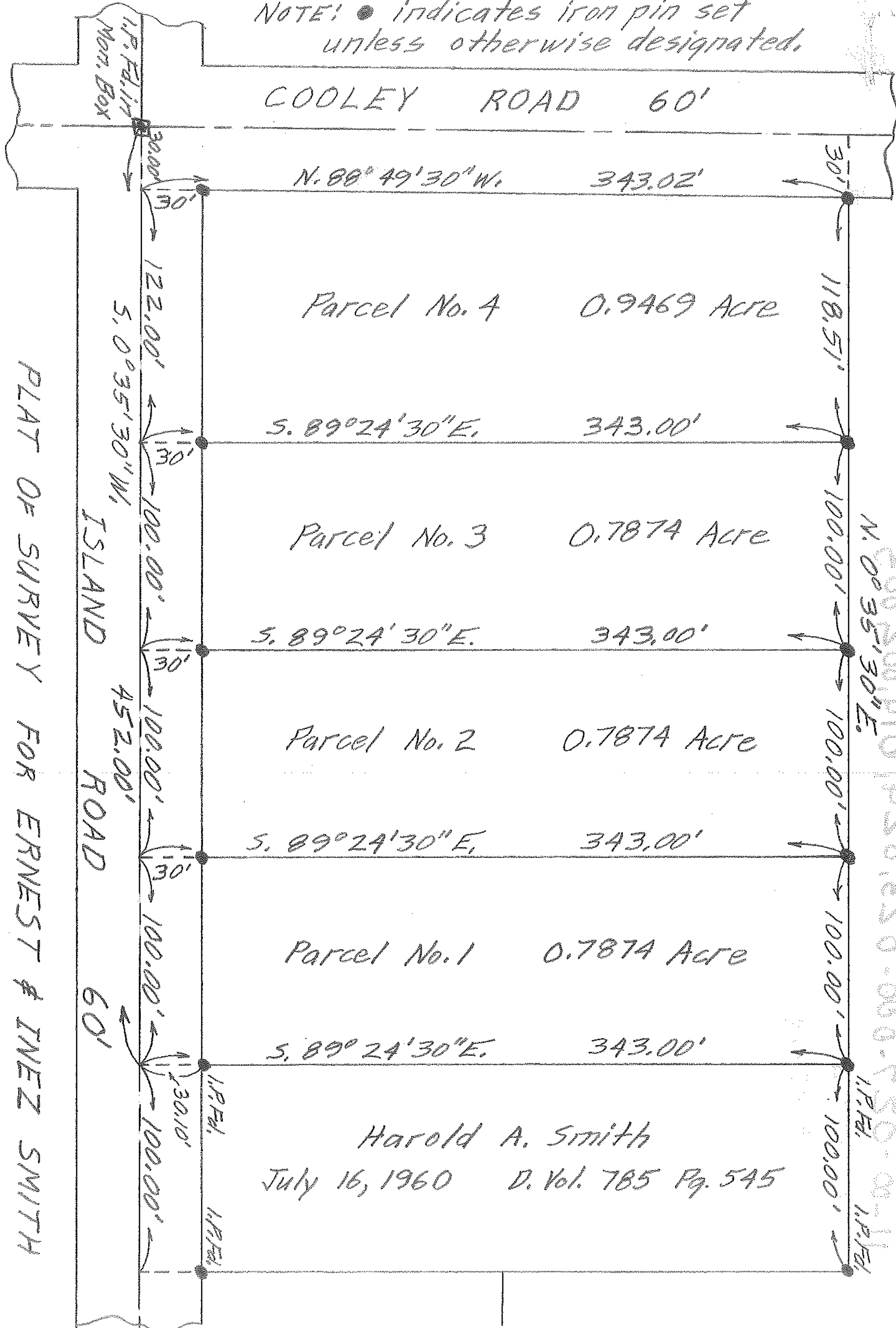

PLAT OF SURVEY FOR ERNEST & INEZ SMITH

ORIGINAL LOT 27 EATON TOWNSHIP

LORAIN COUNTY OHIO

SCALE: 1" = 60'

FEBRUARY 5, 1962

GARY E. Penfound

Reg. Surveyor No. 4457

